

COLLUMN & FOOTING SCHEDULE

MARK	LOAD	COLLUMN SIZE	BASE #	ANCHOR BTS	FOOTING SIZE	REINFORCING
A-1	2.25	PEB.C (CONC)	---	2-2 1/2" x 15"	2'-0" SQ. X 12" TK.	4 #4 EV.
A-2	15	3/4" x 3/16" I TUBE	4X10X 1/2	0-3/4" x 15"	2'-0" SQ. X 12" TK.	4 #4 EV.
A-3	5.25	PEB.C (CONC)	---	do	2'-0" SQ. X 12" TK.	3 #4 EV.
A-5	10	3/4" x 3/16" I TUBE	4X10X 1/2	do	2'-0" SQ. X 12" TK.	4 #4 EV.
A-7	5.25	PEB.C (CONC)	---	do	2'-0" SQ. X 12" TK.	4 #4 EV.
A-8	11	3/4" x 3/16" I TUBE	4X10X 1/2	do	2'-0" SQ. X 12" TK.	4 #4 EV.
A-9	9	3/4" x 3/16" I TUBE	4X10X 1/2	do	2'-0" SQ. X 12" TK.	4 #4 EV.
A-11	2.25	PEB.C (CONC)	---	do	2'-0" SQ. X 12" TK.	4 #4 EV.
P-2	18	3/4" x 3/16" I TUBE	4X10X 1/2	do	2'-0" SQ. X 12" TK.	4 #4 EV.
B-6	5.9	3/4" x 3/16" I TUBE	4X10X 1/2	do	2'-0" SQ. X 12" TK.	6 #4 EV.
B-8	14	3/4" x 3/16" I TUBE	4X10X 1/2	do	2'-0" SQ. X 12" TK.	4 #4 EV.
C-1	10	PEB.C	---	do	2'-0" SQ. X 12" TK.	4 #4 EV.
C-9	10	PEB.C	---	do	2'-0" SQ. X 12" TK.	4 #4 EV.
D-6	25	3/4" x 3/16" I TUBE	4X10X 1/2	do	3'-0" SQ. X 15" TK.	6 #4 EV.
E-2	20	3/4" x 3/16" I TUBE	4X10X 1/2	do	3'-0" SQ. X 15" TK.	6 #4 EV.
E-5	21	3/4" x 3/16" I TUBE	4X10X 1/2	do	3'-0" SQ. X 15" TK.	6 #4 EV.
G-1	15	PEB.C	---	do	2'-0" SQ. X 12" TK.	4 #4 EV.
B-6	36	3/4" x 3/16" I TUBE	4X10X 1/2	do	2'-0" SQ. X 15" TK.	6 #4 EV.
G-9	10	PEB.C	---	do	2'-0" SQ. X 12" TK.	4 #4 EV.
H-2	10	3/4" x 3/16" I TUBE	4X10X 1/2	do	2'-0" SQ. X 12" TK.	3 #4 EV.
H-5	5	3/4" x 3/16" I TUBE	4X10X 1/2	do	2'-0" SQ. X 12" TK.	3 #4 EV.
I-5	16.20	3/4" x 3/16" I TUBE	4X10X 1/2	do	2'-0" SQ. X 12" TK.	4 #4 EV.
J-1	2.25	PEB.C	---	do	2'-0" SQ. X 12" TK.	4 #4 EV.
K-3	0	3/4" x 3/16" I TUBE	4X10X 1/2	do	2'-0" SQ. X 12" TK.	3 #4 EV.
K-4	5.25	PEB.C	---	do	2'-0" SQ. X 12" TK.	2 #4 EV.
K-2	20	3/4" x 3/16" I TUBE	4X10X 1/2	do	3'-0" SQ. X 15" TK.	6 #4 EV.
K-7	5.25	PEB.C	---	do	2'-0" SQ. X 12" TK.	3 #4 EV.
K-8	0.5	3/4" x 3/16" I TUBE	4X10X 1/2	do	2'-0" SQ. X 12" TK.	3 #4 EV.
J-4	2.25	PEB.C	---	do	3'-0" SQ. X 15" TK.	5 #4 EV.

DESIGN NOTES:
 1. ALL FOOTING SIZES BASED ON SOIL BEARING CAPACITY OF 3000 LB./SQ. FT.
 2. ALL CONC. TO BE 3000 PSI @ 28 DAYS.
 3. "PEB.C" DENOTES PRE-ENGINEERED METAL BUILDING COLUMN.
 4. "TK" BASE IS TO ALIGN WITH WALL.
 5. ALL COL. BASE IS TO SIT ON TOP OF FLOOR SLAB.

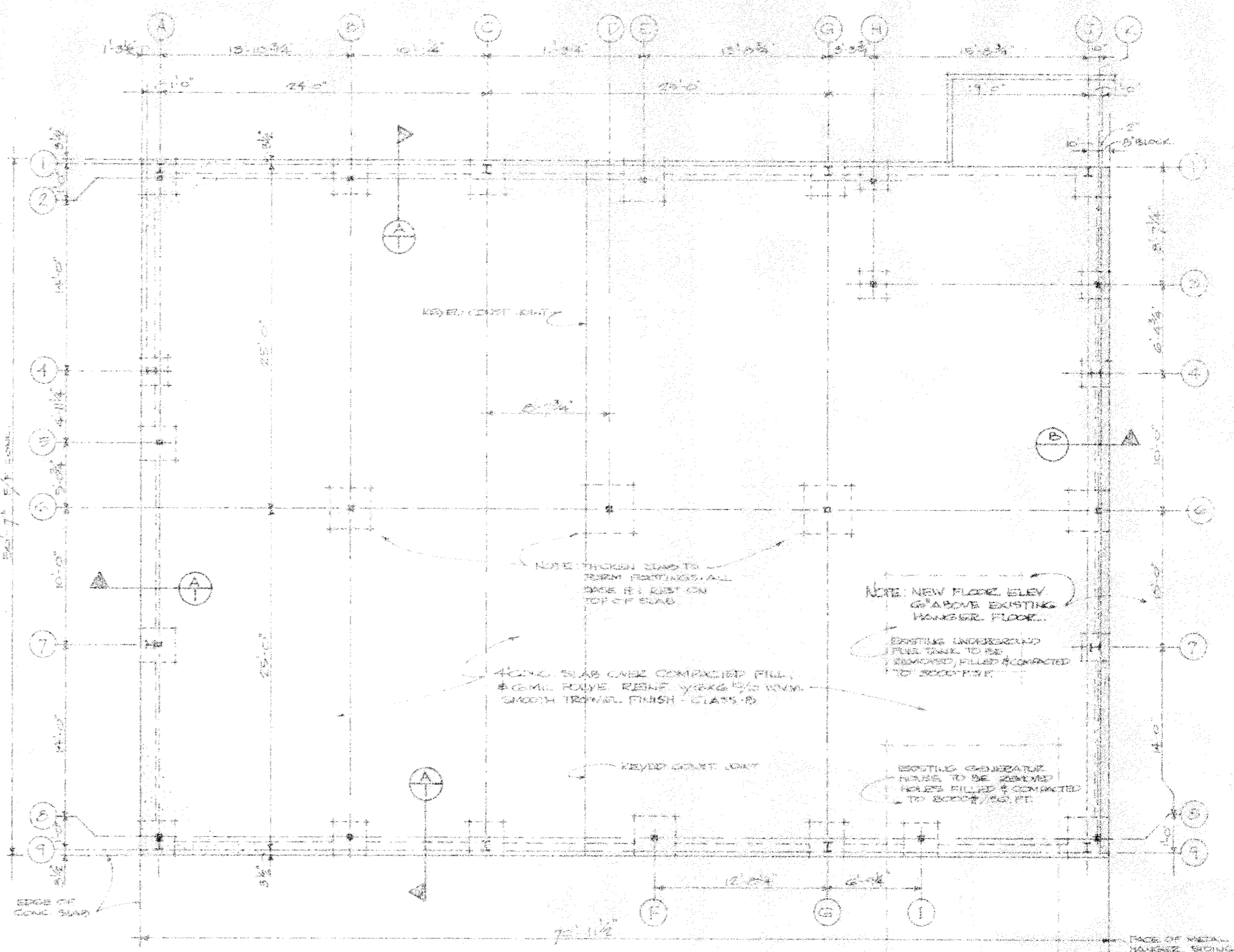
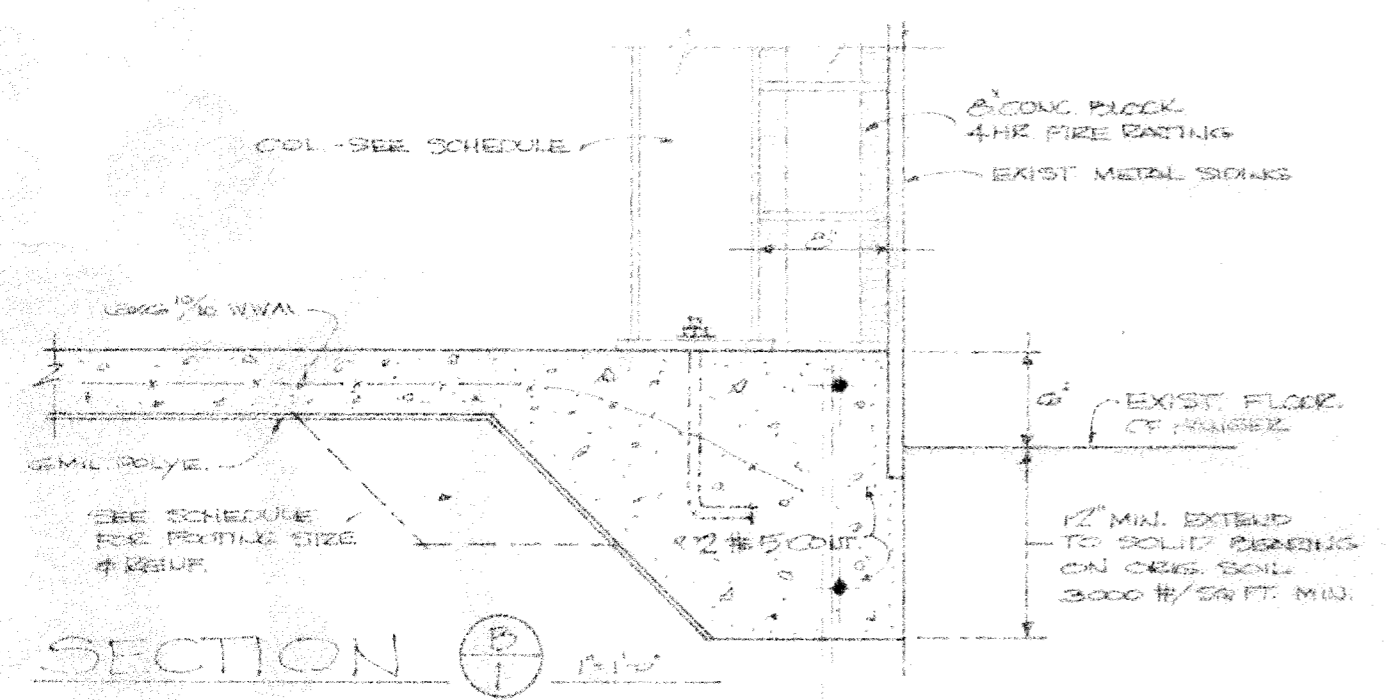
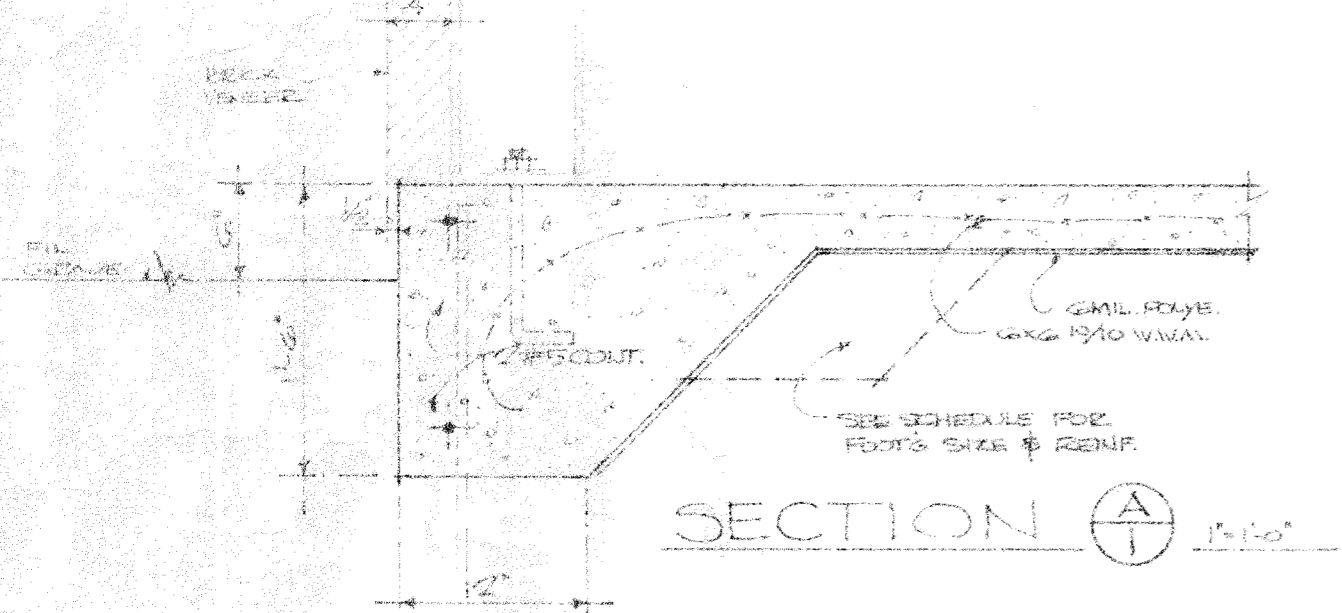

FOUNDATION PLAN 1/8" = 1'-0"
 NOTE: ALL CONC. TO BE 3000 PSI @ 28 DAYS.

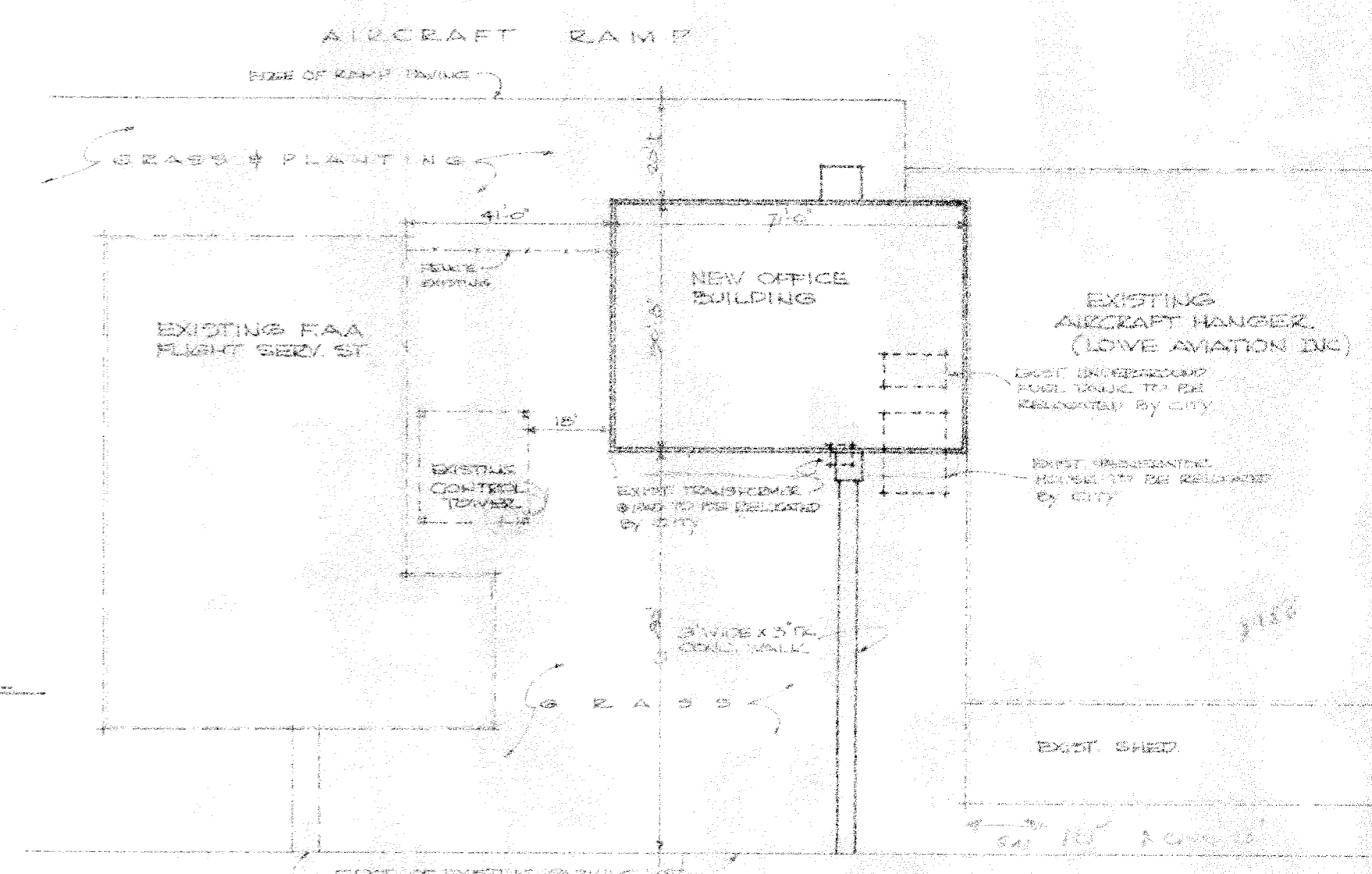

SITE PLAN 1" = 30'

NEW OFFICE & OPERATIONS BUILDING FOR:
LOVE AVIATION INC.
 LEWIS & WILSON AIRPORT, MARIETTA, GEORGIA

2/20/79

CTV

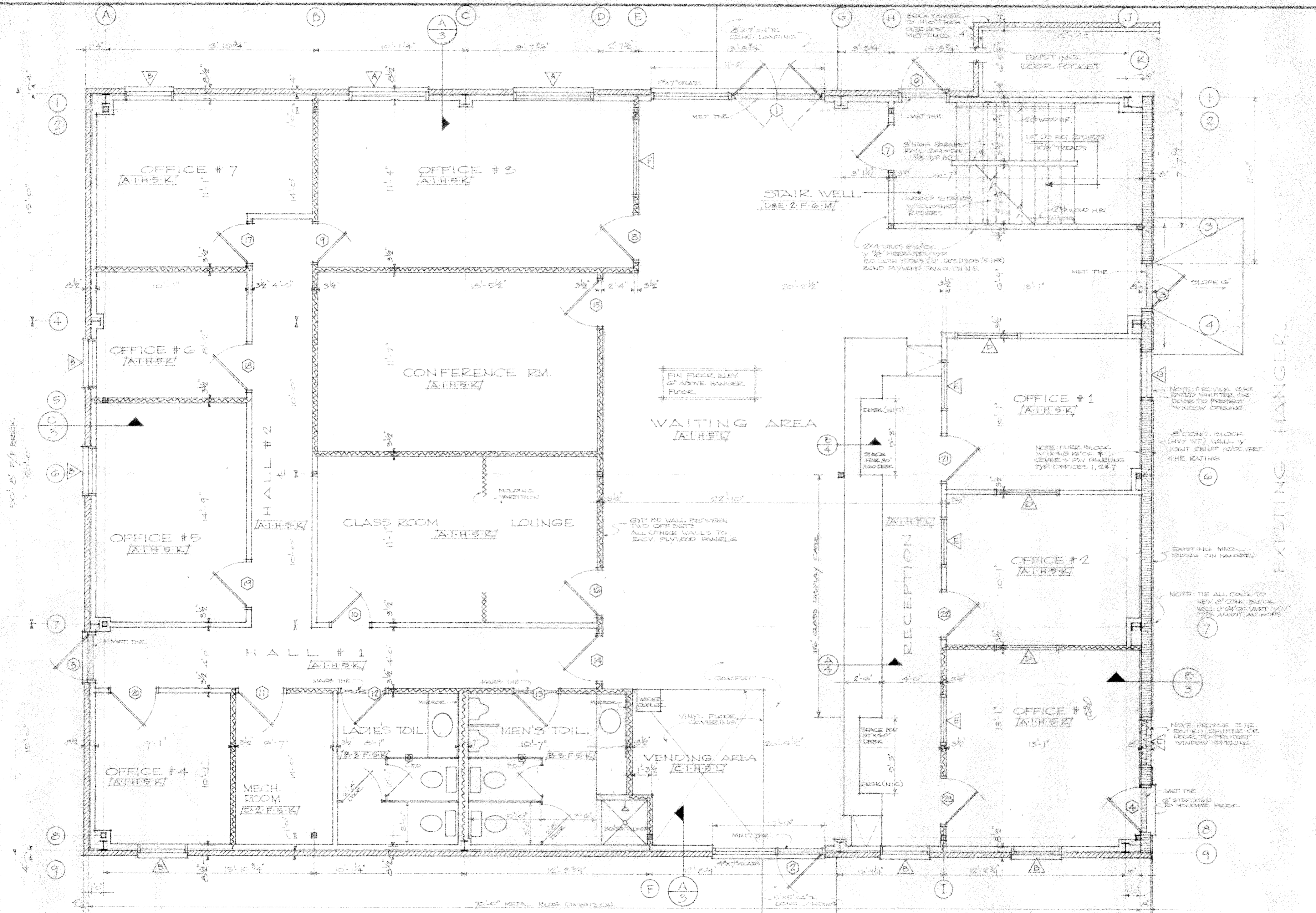

GROUND FLOOR PLAN 4'-10"

- GENERAL NOTES:
1. ALL EXTERIOR WALLS AT GROUND FLOOR TO BE INSULATED USING 3/2" (2-1) FIBER GLASS BATT.
 2. INTERIOR PARTITION TO BE CONSTRUCTION USING 2x4 WOOD STUDS PARTITIONS (SHOWN THIN) TO BE INSULATED FOR SOUND TRANSMISSION USING 3/2" MINERAL FIBER SOUND CONTROL BATT.

NEW OFFICE & OPERATIONS BUILDING FOR
LOVE AVIATION INC.
 LEWIS & WILSON AIRPORT, MCDON, GEORGIA
 2/20/79
 CITY

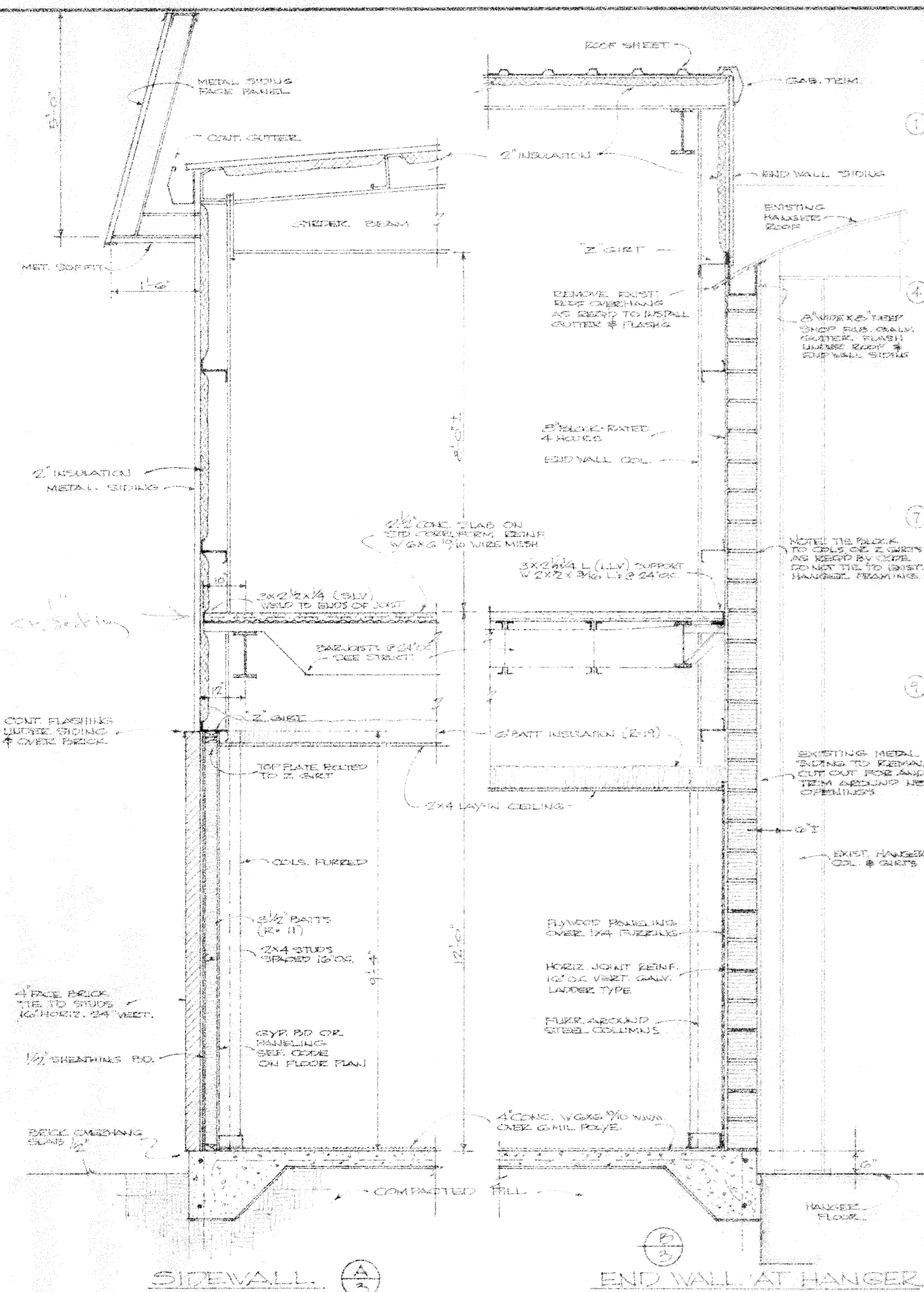

TYP WALL SECTIONS SCALE 1/2" = 1'-0"

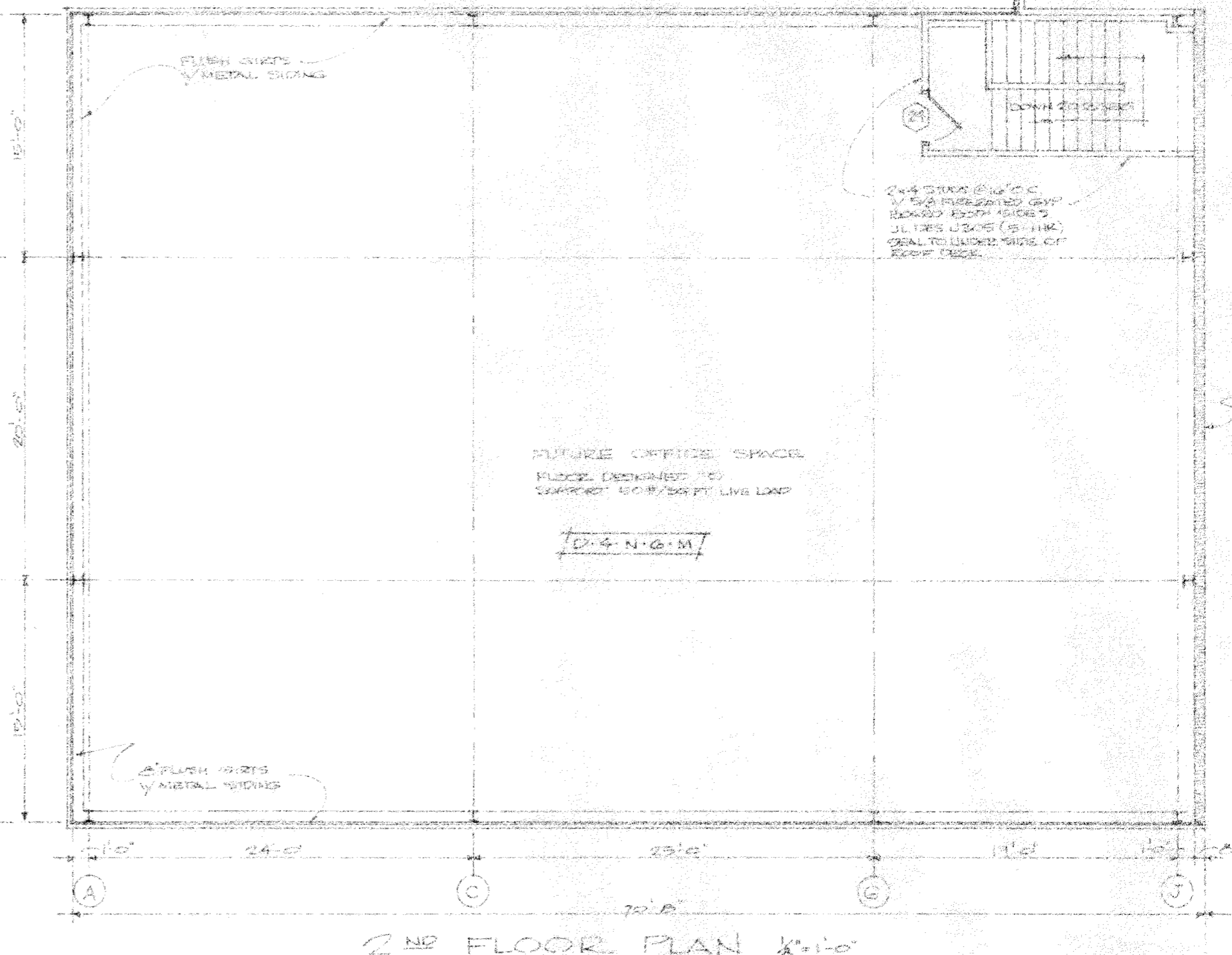

2ND FLOOR PLAN 1/8" = 1'-0"

DOOR SCHEDULE

MARK	SIZE	DOOR TYPE	FRAME TYPE	FIRE RATING	CLOSER	REMARKS
1	PR. 3'0" x 7'0" x 1 3/4"	EA ALUM./GLASS	ALUM.	---	YES	5'x7" SIDE LITE
2	3'0" x 7'0" x 1 3/4"	ALUM./GLASS	ALUM.	---	YES	4'x7" SIDE LITE
3	3'0" x 6'0" x 1 3/4"	F. HOL. MET.	1 1/2" HM	A-LAB.	YES	WEATH. ST. & DEAD LOCK
4	3'0" x 6'0" x 1 3/4"	F. HOL. MET.	1 1/2" HM	A-LAB.	YES	WEATH. ST. & DEAD LOCK
5	3'0" x 7'0" x 1 3/4"	G. HOL. MET.	2 1/2" HM *	---	YES	WEATH. ST. & DEAD LOCK
6	3'0" x 7'0" x 1 3/4"	F. HOL. MET.	2 1/2" HM *	---	YES	WS. SEE NOTE 2 BELOW
7	3'0" x 6'0" x 1 3/4"	VD. SOL. CORE	1 1/2" HM	C-LAB.	YES	10'x10' GLASS VIEW WALL
8	3'0" x 6'0" x 1 3/4"	VD. SOL. CORE	WOOD	---	---	---
9	3'0" x 6'0" x 1 3/4"	VD. SOL. CORE	WOOD	---	---	---
10	2'6" x 6'0" x 1 3/4"	VD. SOL. CORE	WOOD	---	---	---
11	3'0" x 6'0" x 1 3/4"	VD. SOL. CORE	WOOD	---	---	---
12	3'0" x 6'0" x 1 3/4"	VD. SOL. CORE	WOOD	---	YES	---
13	3'0" x 6'0" x 1 3/4"	VD. SOL. CORE	WOOD	---	YES	---
14	3'0" x 6'0" x 1 3/4"	VD. SOL. CORE	WOOD	---	YES	---
15	3'0" x 6'0" x 1 3/4"	VD. SOL. CORE	WOOD	---	---	---
16	3'0" x 6'0" x 1 3/4"	VD. SOL. CORE	WOOD	---	---	---
17	2'6" x 6'0" x 1 3/4"	VD. SOL. CORE	WOOD	---	---	---
18	3'0" x 6'0" x 1 3/4"	VD. SOL. CORE	WOOD	---	---	---
19	3'0" x 6'0" x 1 3/4"	VD. SOL. CORE	WOOD	---	---	---
20	3'0" x 6'0" x 1 3/4"	VD. SOL. CORE	WOOD	---	---	---
21	3'0" x 6'0" x 1 3/4"	VD. SOL. CORE	WOOD	---	---	---
22	3'0" x 6'0" x 1 3/4"	VD. SOL. CORE	WOOD	---	---	---
23	3'0" x 6'0" x 1 3/4"	VD. SOL. CORE	WOOD	---	---	---
24	3'0" x 6'0" x 1 3/4"	VD. SOL. CORE	5 3/4" HM	C-LAB.	YES	16" R. LOCK SET

- NOTES:
 1. * DENOTES FRAMES WITH 4" HEADS.
 2. AT DOOR 6 PROVIDE PLANK PLATE OUTSIDE - INTER. KNOB ALWAYS FREE. POST SMALL PLATE SIGN "EMERGENCY EXIT - ENTER THROUGH OTHER DOOR."
 3. ALL DOORS & TRIM TO BE STAIN GRADE QUALITY. DOORS BIRCH VENEER.

WINDOW SCHEDULE

MARK	SIZE	DESCRIPTION
A	5'0" x 4'0"	FIXED GL. SLIDE FRONT TO MATCH DOOR 1
B	3'0" x 4'0"	ALUM. HORIZ. SLIDER
C	3'0" x 4'0"	FIXED GL. HOL. MET. W/ WIRE GL. & CLASS A SHUTTER OR CORE
D	4'0" x 4'0"	FIXED GL. WOOD FRAME TO MATCH DOORS
E	3'0" x 4'0"	- do - - do -
F	5'0" x 4'0"	- do - - do -
G	4'0" x 3'0"	ALUM. HORIZ. SLIDER W/ GLASS A SHUTTER OR CORE

CODE OF FINISHES

CODE	TYPE OF FINISH
A	CARPET
B	CERAMIC TILE
C	VINYL TILE OR SHEET
D	EXPOSED CONC.
E	WOOD PAINTED OR STAINED
F	4" VINYL
G	4" WOOD
H	4" CERAMIC TILE
I	NONE
J	GYP. BOARD PAINTED
K	GYP. BOARD VENEERING
L	PERF. PL. PLYWOOD PANELS
M	EXPOSED BLOCK PAINTED
N	EXPOSED FRAMING
O	2x4 LAY-IN GYPS. ABOVE
P	EXPOSED FRAMING
Q	8'-0"
R	9'-0"
S	VARIES - SEE PLAN

FINISH KEY
 NOTE: WHERE SURFACE FINISHES VARY FROM GENERAL SCHEDULE AS SCHEDULED, THEY SHALL BE NOTED ON PLAN

NEW OFFICE & OPERATIONS BUILDING FOR
LOVE AVIATION INC.
 LEVIS B. WILSON AIRPORT, MARIETTA, GEORGIA

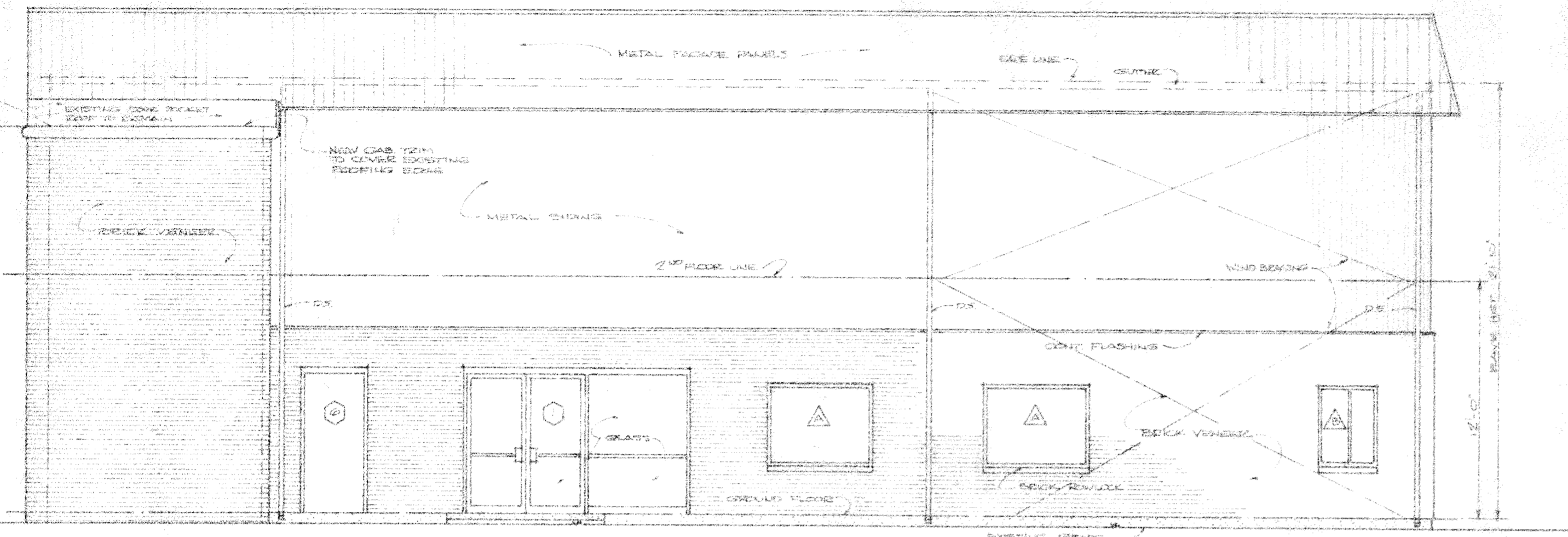

ELEVATION LOOKING FROM RAMP 36' x 10'

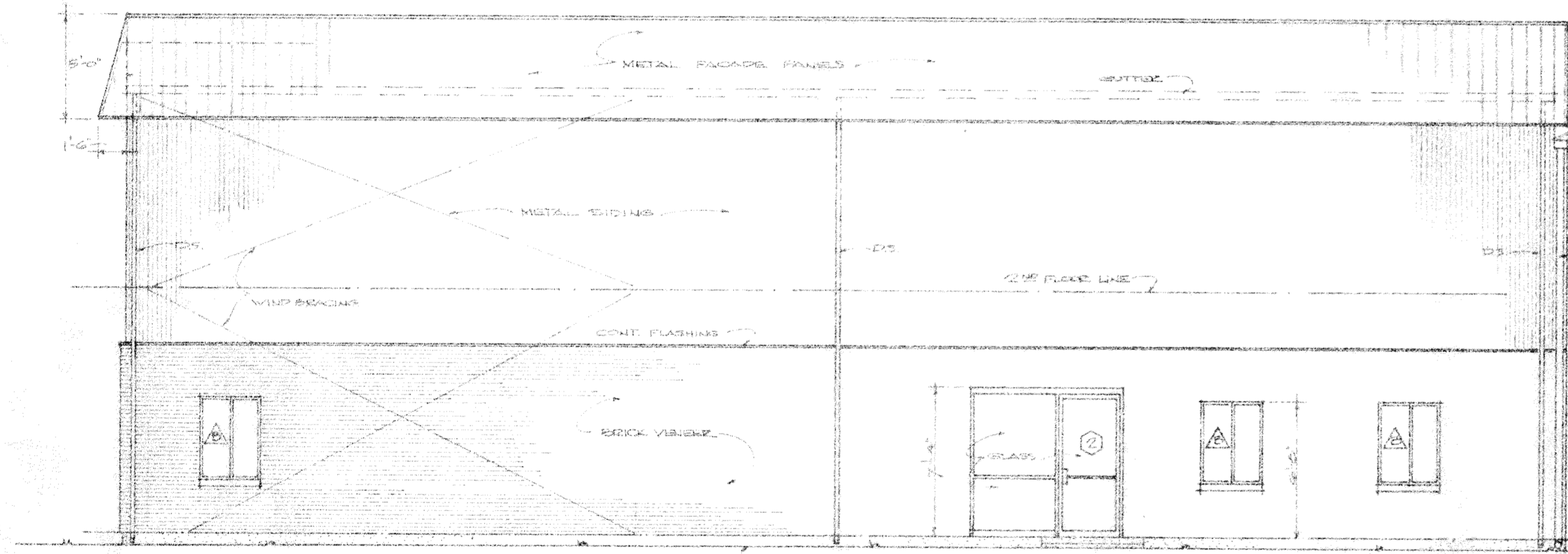

ELEVATION LOOKING FROM PARKING LOT 36' x 10'

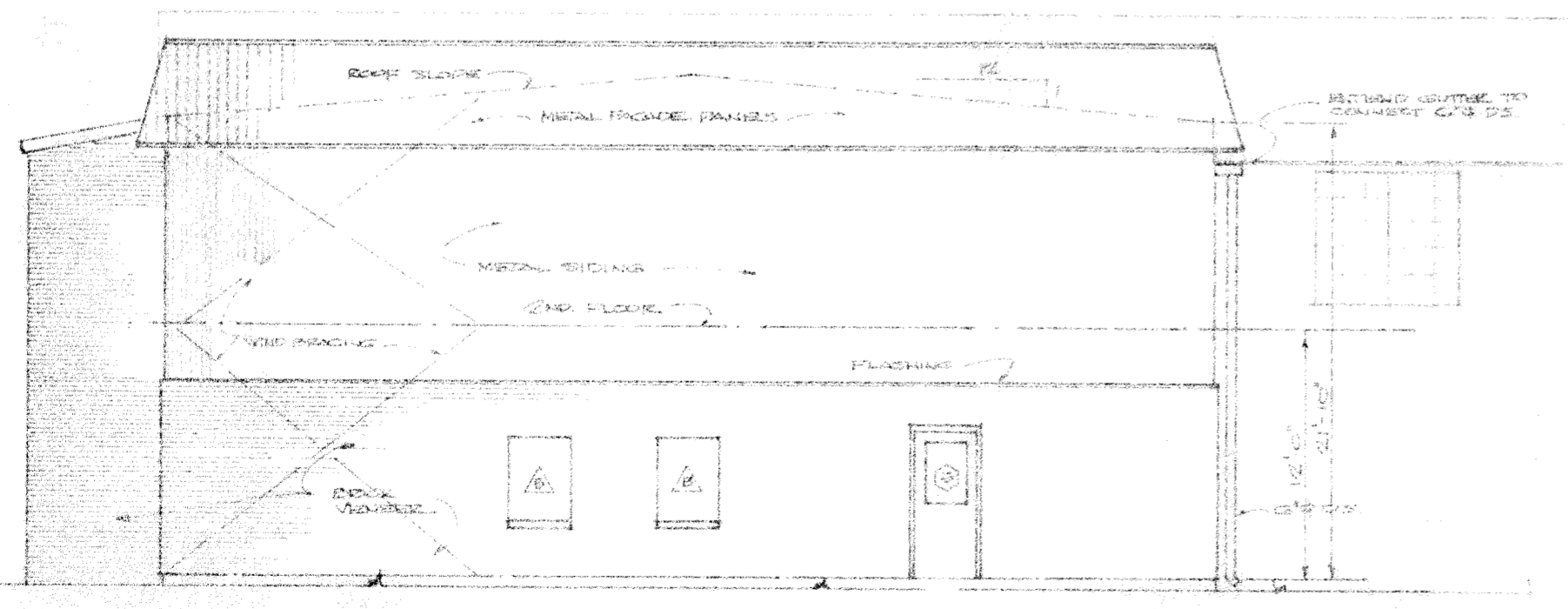

ELEVATION TOWARD HANGAR 8' x 10'

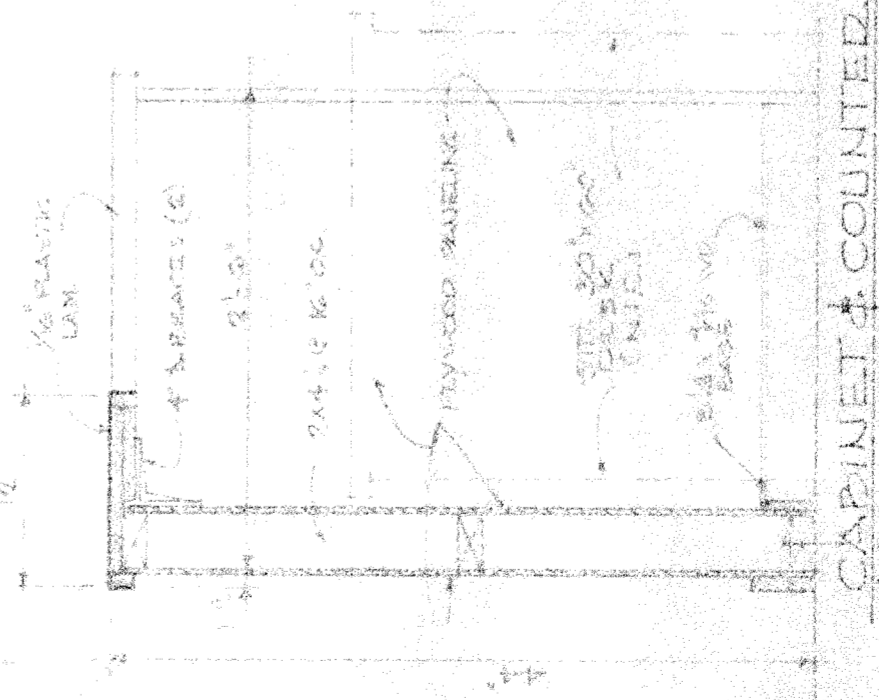

CABINET & COUNTER SECTION A-A

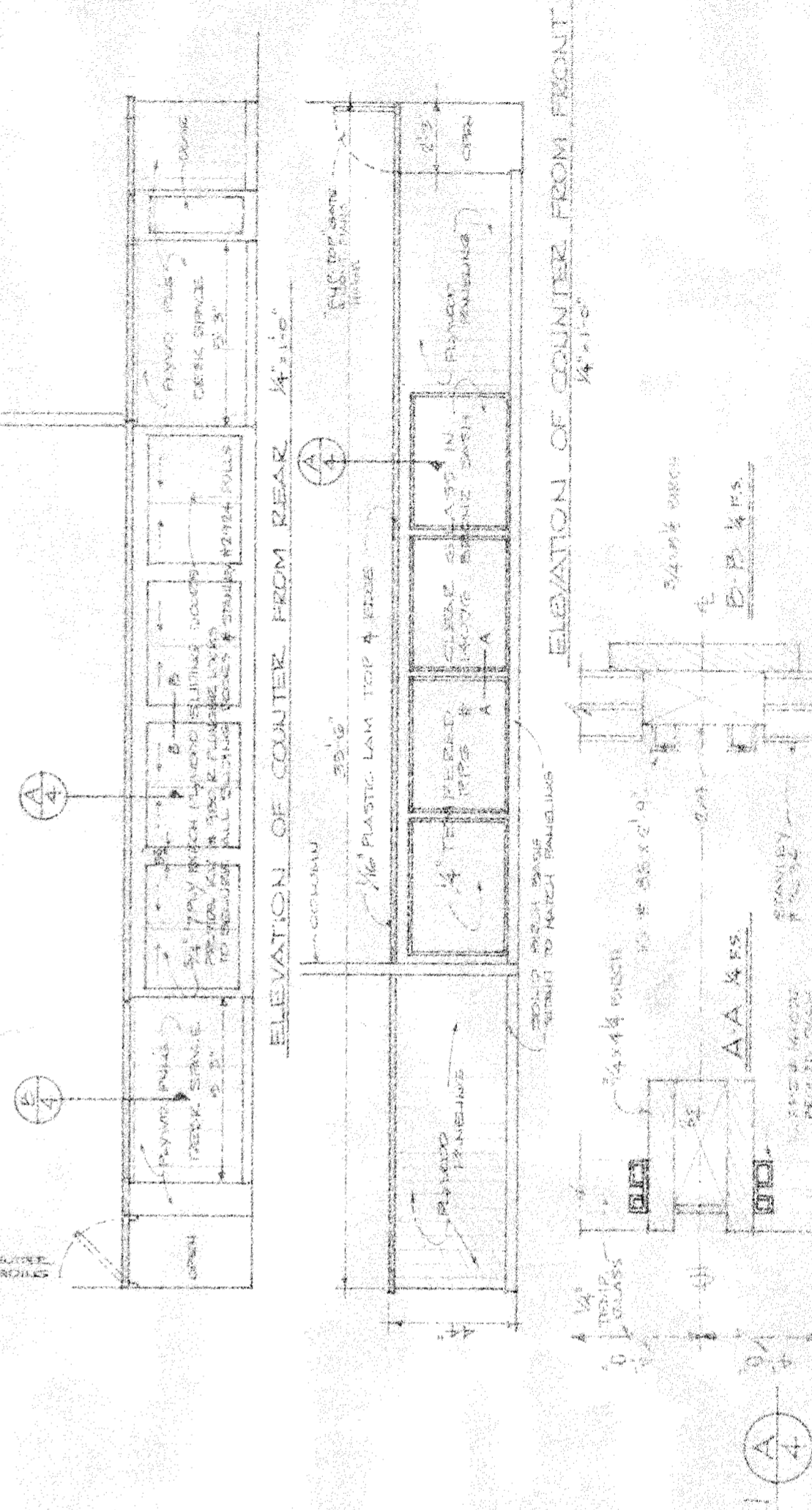
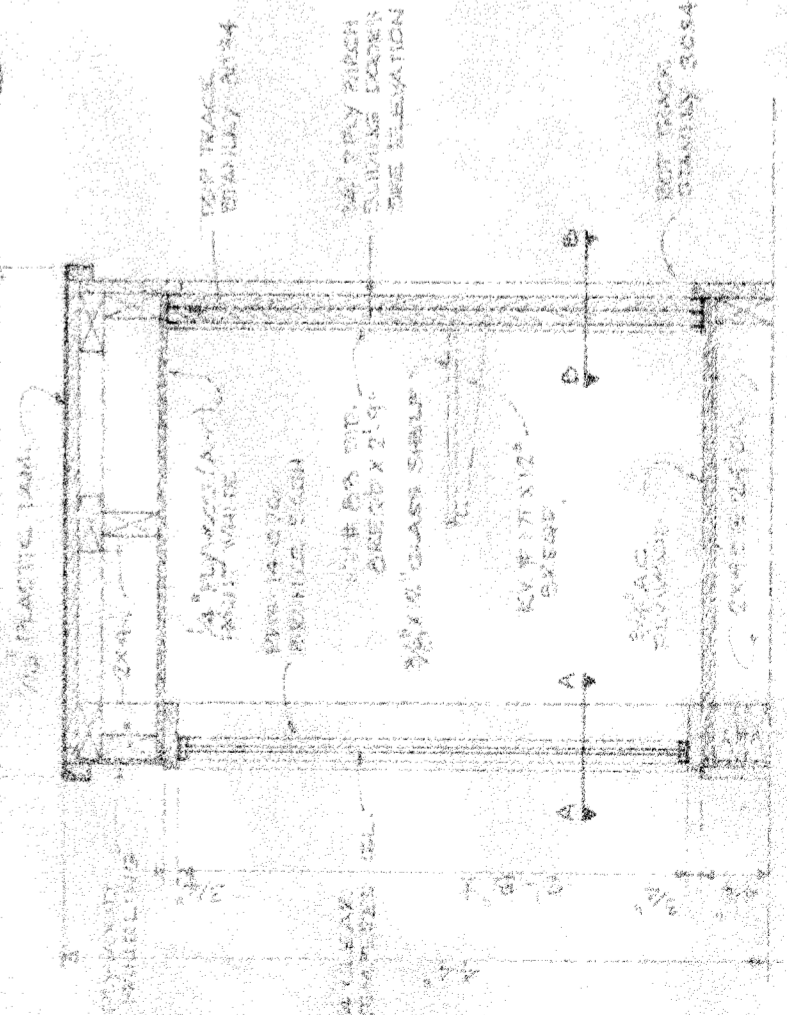

ELEVATION OF COUNTER FROM REAR 4' x 10'

ELEVATION OF COUNTER FROM FRONT 14' x 10'

NEW OFFICE & OPERATIONS BUILDING FOR
LOVE AVIATION INC.
 LEWIS & WILSON AIRPORT
 MARIETTA, GEORGIA
 2/20/19
 G.T.M.

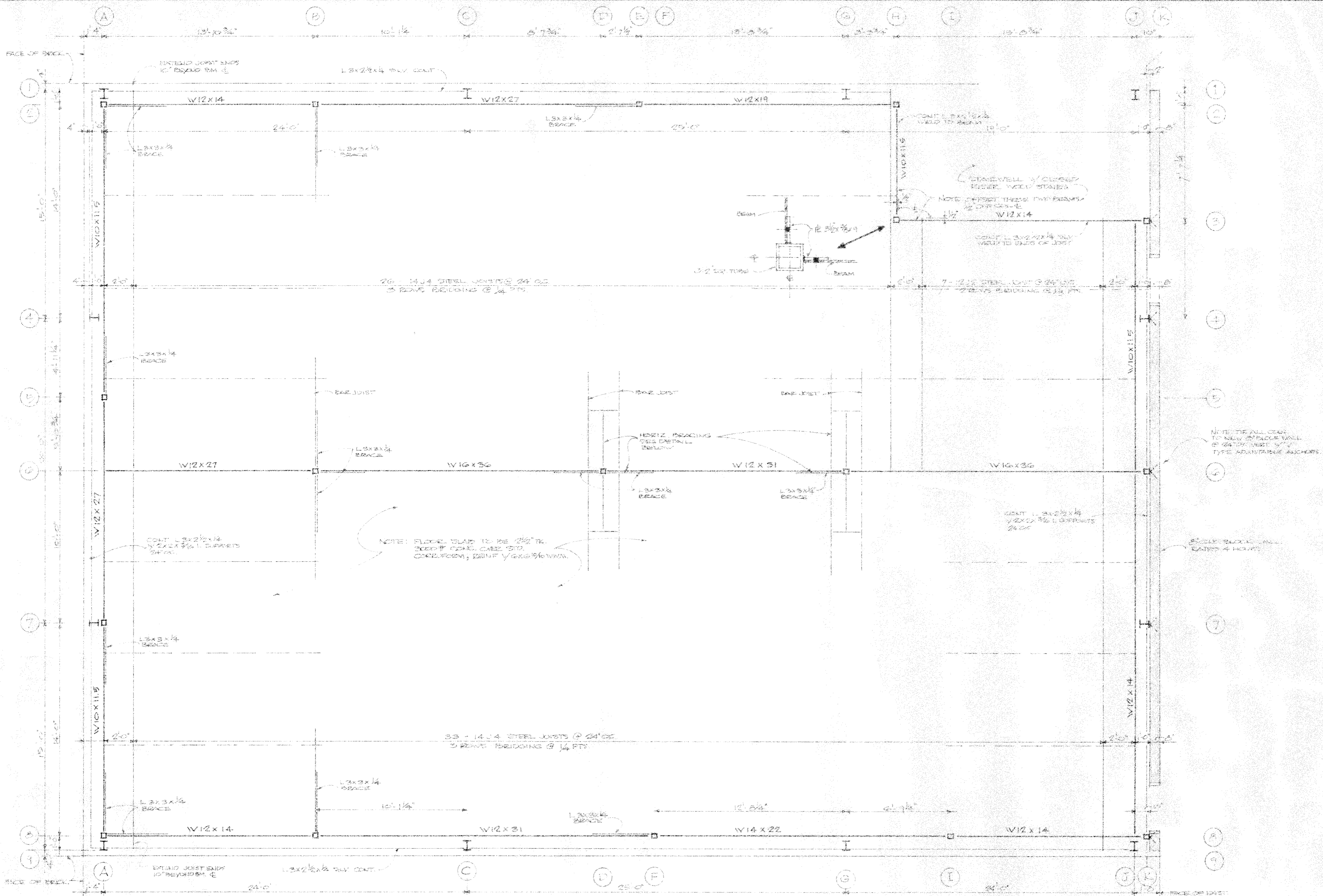

2ND FLOOR STRUCTURAL PLAN

SCALE 1/4" = 1'-0"

- STRUCTURAL NOTES:
1. DETAIL, FABRICATE & ERECT ALL STRUCTURAL STEEL IN STRICT COMPLIANCE WITH THE LATEST REQUIREMENTS & STANDARDS OF AISC & SJI. SUBMIT SHOP DRAWINGS FOR APPROVAL.
 2. FOR ENGINEERS: MEMBR BRACING TO BE DESIGNED, FABRICATED & ERECTED TO MEET ALL APPLICABLE REQUIREMENTS OF BOSTON 2ND BUILDING CODE AND MAINE REGIONAL REQUIREMENTS SHOWING ALL DESIGN CRITERIA, MEMBER SIZES, CONNECTIONS, BRACINGS & OTHER PERTINENT DATA SHALL BE SUBMITTED FOR APPROVAL & SHALL BEAR THE SEAL OF THE STRUCTURAL ENGINEER, REGISTERED IN THE STATE OF GEORGIA.

