

RETROFIT ROOF, HANGAR A MACON, GEORGIA

FOR THE MACON INDUSTRIAL AUTHORITY

**439 MULBERRY STREET
MACON, GEORGIA 31201**



DATE	REVISIONS

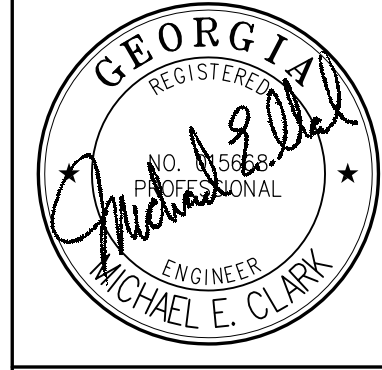

THIS DOCUMENT, THE IDEAS AND DESIGNS INCORPORATED HEREIN AS AN INSTRUMENT OF PROFESSIONAL SERVICE IS THE PROPERTY OF THE MACON INDUSTRIAL AUTHORITY MACON, GA AND IS NOT TO BE USED, IN WHOLE OR IN PART, FOR ANY OTHER PROJECT WITHOUT THEIR WRITTEN AUTHORIZATION.

MEC&A
MICHAEL E. CLARK & ASSOC., INC.
Building Enclosure Consultants
3643 Vineville Avenue
MACON, GEORGIA 31204
(478)471-6661 PHONE (478)471-6690 FAX

INDEX OF DRAWINGS	
SHEET NO.	DESCRIPTION
X-1	COVER SHEET
R-1	DEMOLITION ROOF PLAN
R-1.1	DEMOLITON ELEVATION-SOUTH
R-2	WIND ZONE ROOF PLAN
R-3	NEW WORK ROOF PLAN
R-3.1	NEW WORK ELEVATION-SOUTH
R-4	NEW WORK DETAILS
R-5	NEW WORK DETAILS
R-6	NEW WORK DETAILS
R-7	NEW WORK DETAILS
R-8	NEW WORK DETAILS

MACON INDUSTRIAL AUTHORITY OFFICIALS	
ROBERT E. FOUNTAIN, JR.	CHAIRMAN
DWIGHT JONES	VICE-CHAIRMAN
STEPHEN ADAMS	EXECUTIVE DIRECTOR

BUILDING ISOMETRIC VIEW

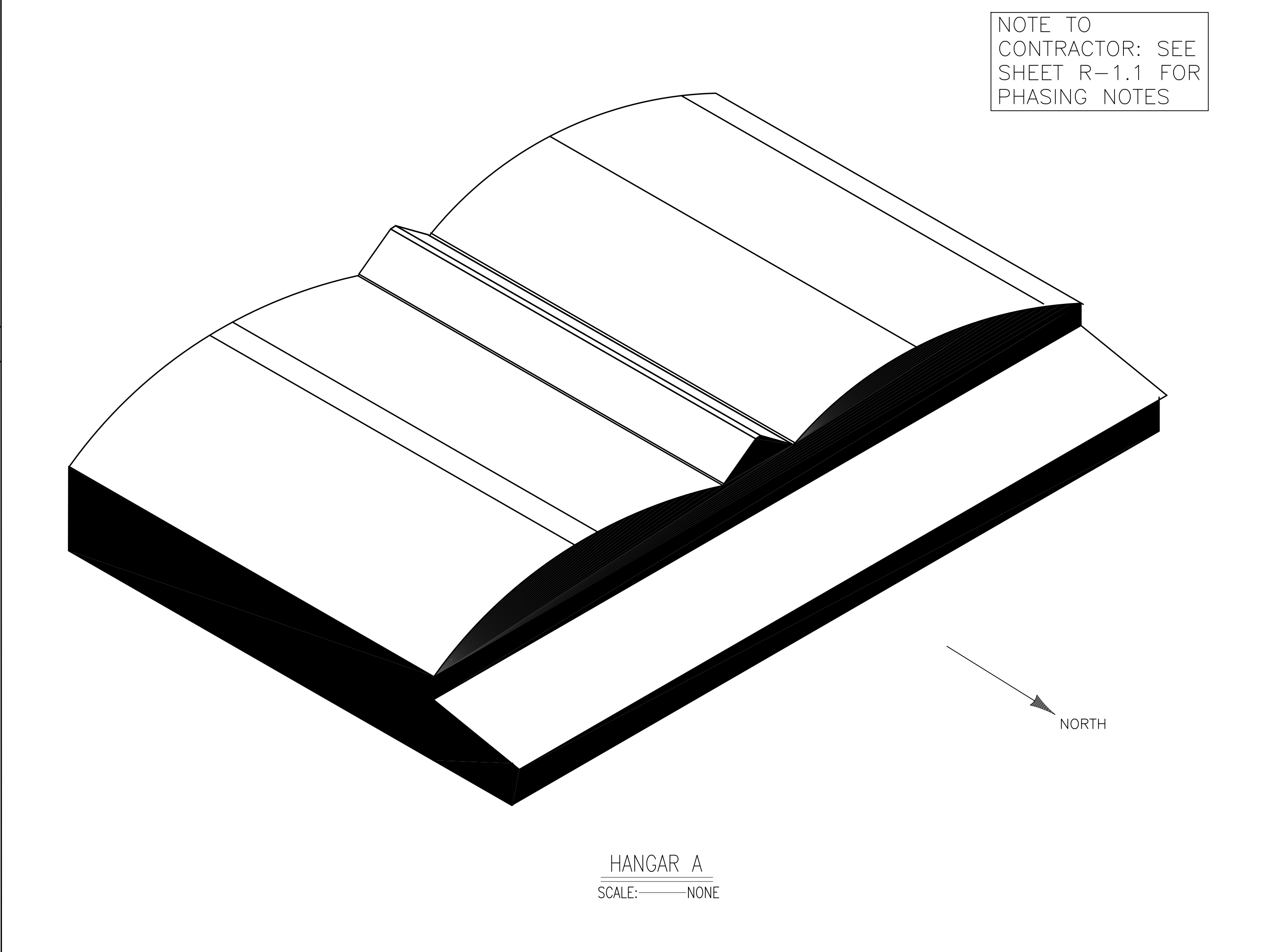

DRAWING SYMBOLS

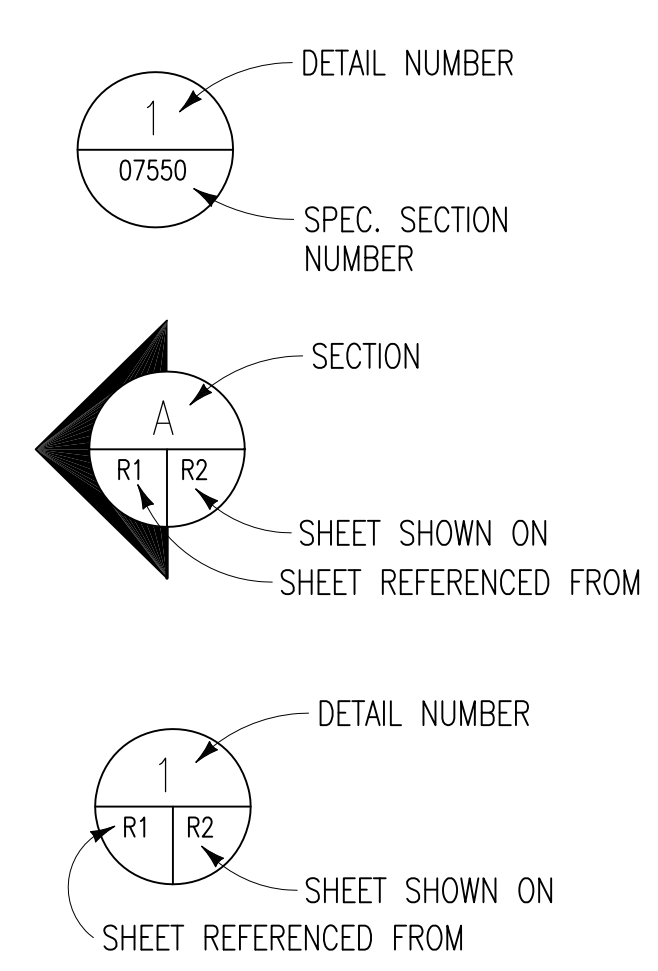

VICINITY MAP

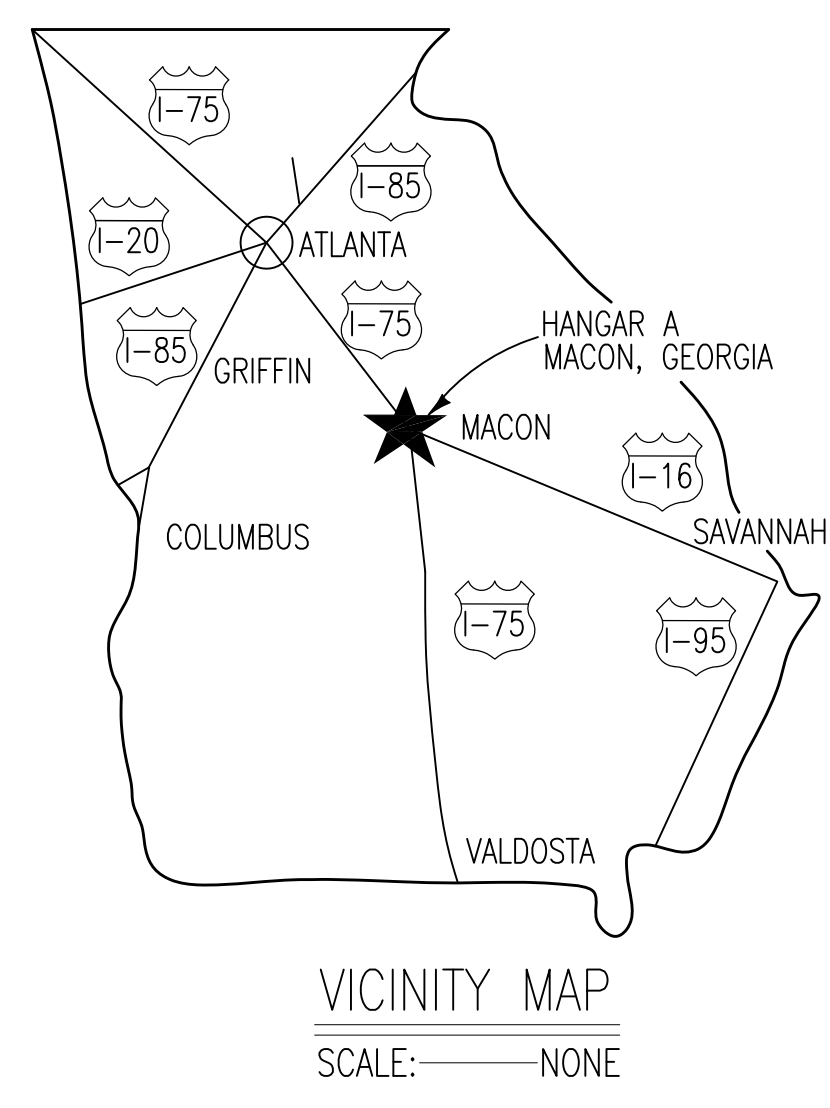



DESIGNED BY
MICHAEL E. CLARK &
ASSOCIATES, INC.
3643 VINEVILLE AVENUE
MACON, GA 31204
PHONE: 478-471-6661

COVER SHEET
RETROFIT ROOF, HANGAR A
2178 FLIGHTLINE AVENUE
MACON, GA 31216

Drawn By	JONES
Checked By	CLARK
Date	11/03/2020
Job No.	2020-59
Drawing Number	

X-1
SHEET 1 OF 11

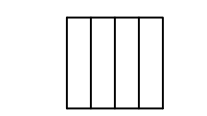
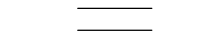
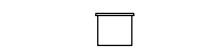
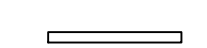
LEGEND

-  EXISTING BUILDING EDGES
-  EXISTING BROWN PARAPET METAL WALL PANELS
-  EXISTING DOWNSPOUT
-  EXISTING CONDUCTOR HEAD
-  EXISTING STEEL STRUCTURE
-  EXISTING HANGAR DOOR OVERHEAD LIGHT

DEMOLITION NOTES (THIS SHEET ONLY)

- 1) EXISTING STEEL STRUCTURE TO BE REMOVED.
- 2) EXISTING CONDUCTOR HEAD AND DOWNSPOUT TO BE REMOVED. SEE NEW WORK SHEET R-3 AND R-3.1 FOR INSTALLATION OF NEW CONDUCTOR HEAD AND DOWNSPOUT.
- 3) EXISTING BROWN PARAPET METAL WALL PANELS TO BE REMOVED IN ORDER THAT THE NEW ROOF-TO-WALL FLASHING CAN BE INSTALLED. REMOVE NO MORE WALL PANELS EACH DAY THAN CAN BE RE-INSTALLED THAT DAY OVER THE NEW ROOF-TO-WALL FLASHING.
- 4) EXISTING LOWE AVIATION WORDING TO BE REMOVED. SEE NEW WORK SHEET R-3.1 FOR INSTALLATION OF NEW LOWE AVIATION WORDING.
- 5) EXISTING EMBLEM TO BE REMOVED AND TEMPORARILY STORED UNTIL SUBSEQUENT REINSTALLATION IN THE NEW WORK PHASE.
- 6) EXISTING WALL PANELS TO BE TEMPORARILY REMOVED IN ORDER THAT THE NEW ROOF-TO-WALL FLASHING CAN BE INSTALLED. REMOVE NO MORE WALL PANELS EACH DAY THAN CAN BE RE-INSTALLED THAT DAY OVER THE NEW ROOF-TO-WALL FLASHING.
- 7) EXISTING HANGAR DOOR OVERHEAD LIGHT TO BE REMOVED AND TEMPORARILY STORED UNTIL SUBSEQUENT REINSTALLATION IN THE NEW WORK PHASE.
- 8) NO DEMOLITION TO BE DONE.

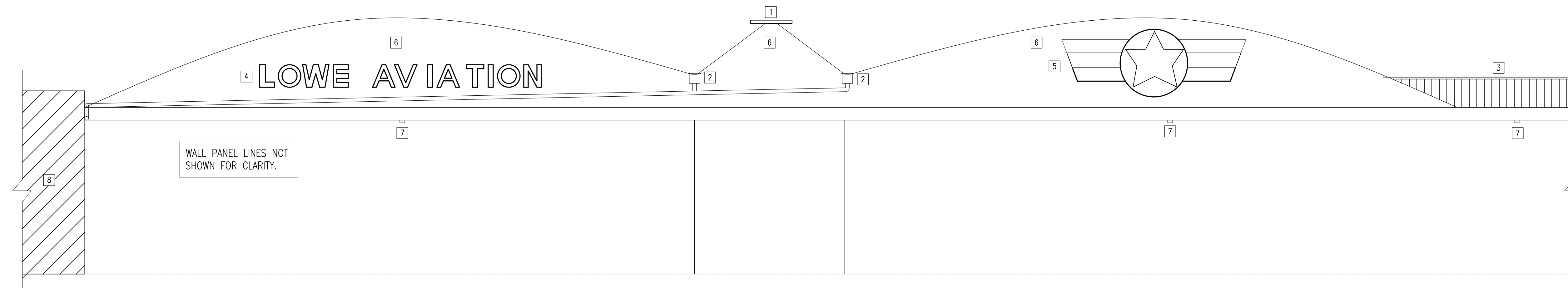

GENERAL PROJECT PHASING NOTES:

- 1) ALL BUILDINGS INVOLVED IN THE PROJECT, INCLUDING HANGAR "A" AS WELL AS THE ADJACENT CONNECTED BUILDINGS, SHALL BE KEPT WEATHERTIGHT AT THE END OF EACH WORK DAY.
- 2) NO MORE EXISTING WALL PANELS SHALL BE REMOVED IN A GIVEN DAY THAN CAN BE RE-INSTALLED THAT DAY OVER THE NEW BUILT-IN GUTTERS AND NEW ROOF-TO-WALL FLASHINGS.
- 3) NO EXISTING BUILT-IN GUTTERS SHALL BE REMOVED AND REPLACED UNLESS AND UNTIL SUCH TIME AS THE CONTRACTOR HAS FABRICATED THE NEW BUILT-IN GUTTER AND THE NEW BUILT-IN GUTTER IS PHYSICALLY PRESENT ON THE ROOF AND IS READY, IN ALL RESPECTS, TO BE INSTALLED.

DEMOLITION ELEVATION – SOUTH
SCALE: 1/8"=1'-0"

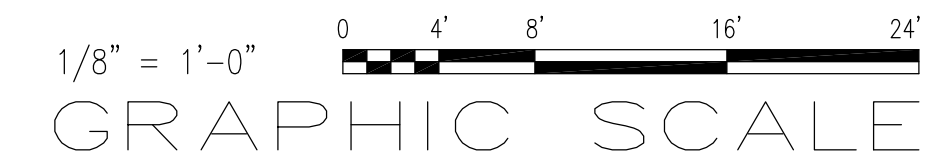

DATE	REVISIONS



THIS DOCUMENT, THE IDEAS AND DESIGNS INCORPORATED HEREIN AS AN INSTRUMENT OF PROFESSIONAL SERVICE IS THE PROPERTY OF MICHAEL E. CLARK AND ASSOC. AND IS NOT TO BE USED, IN WHOLE OR IN PART, FOR ANY OTHER PROJECT WITHOUT THEIR WRITTEN AUTHORIZATION.

MEC&A
MICHAEL E. CLARK & ASSOC., INC.
Building Enclosure Consultants
3643 Vineville Avenue
MACON, GEORGIA 31204
(478)471-6661 PHONE (478)471-6690 FAX

DEMOLITION ELEVATION PLAN
RETROFIT ROOF, HANGAR A
2178 FLIGHTLINE AVE
MACON, GEORGIA

Drawn By RICHARDSON
Checked By MEC
Date 11/03/2020
Job No. 2020-59
Drawing Number

R-1.1
SHEET 3 OF 11

NEW ROOF SYSTEM CONTRACTOR CERTIFICATION REQUIREMENTS (BY APPROVED MANUFACTURER)	
APPROVED MANUFACTURER:	CONTRACTOR CERTIFICATION LEVEL:
IB ROOF SYSTEMS	PRO CONTRACTOR OR ABOVE
MULE HIDE	APPROVED CONTRACTOR OR ABOVE
VERSICO	CERTIFIED INSTALLER W/ GOLD MEDAL AWARD WINNER
GAF	MASTER CONTRACTOR OR ABOVE
SIKA SARNAFIL	ALLIANCE LEVEL
CARLISLE	CENTURION OR HALL OF FAME
JOHNS-MANVILLE	SUMMIT CLUB LEVEL
DURO-LAST	MASTER CONTRACTOR
FIBER TITE	GOLD CONTRACTOR

NEW WORK NOTES (THIS SHEET ONLY)

- ① NEW 60 MIL WHITE PVC ROOF SYSTEM TO BE FULLY ADHERED OVER A MECHANICALLY FASTENED 5/8" DENSDECK PRIME COVER BOARD OVER EXISTING CORRUGATED METAL ROOF PANELS.
- ② NEW 60 MIL WHITE PVC ROOF SYSTEM TO BE FULLY ADHERED OVER A MECHANICALLY FASTENED 5/8" DENSDECK PRIME COVER BOARD OVER EXISTING CORRUGATED METAL ROOF PANELS. EXISTING ROOF PANELS TO RECEIVE NEW BEVEL CUT POLYISOCYANURATE INSULATION FLUTE FILL.
- ③ NEW 1/4":1' TAPERED ISOCYANURATE INSULATION TO FILL EXISTING VALLEY GUTTERS. SLOPE TO DRAIN WATER TO NORTH AND SOUTH ENDS OF ROOF.
- ④ RE-FLASHED PLUMBING VENT THRU ROOF (VTR) LOCATION. SEE DETAIL 1 ON SHEET R-6.
- ⑤ RE-FLASHED 5.5" Ø FLUE STACK LOCATION. SEE DETAIL 4 ON SHEET R-6.
- ⑥ EXISTING 2.5" Ø ELECTRICAL CONDUIT TO RECEIVE NEW ROUND PENETRATION FLASHING. SEE DETAIL 1 ON SHEET R-6.
- ⑦ NEW HIGH SIDE EAVE/ROOF-TO-WALL FLASHING (R-T-W-F) CONDITION (TYP.). SEE DETAIL 4 ON SHEET R-7.
- ⑧ NEW RAKE/ROOF-TO-WALL FLASHING (R-T-W-F) CONDITION (TYP.). SEE DETAIL 5 ON SHEET R-7.
- ⑨ NEW RAKE TRIM CONDITION (TYP.). SIMILAR TO DETAIL 3 ON SHEET R-6.
- ⑩ NEW EAVE CONDITION. SEE DETAIL 2 ON SHEET R-6.
- ⑪ NEW EAVE CONDITION. SEE DETAIL 3 ON SHEET R-6.
- ⑫ NEW EAVE CONDITION WITH 6" X 6" GUTTER. SEE DETAIL 3 ON SHEET R-7.
- ⑬ NEW 4" Ø METAL DOWNSPOUT.
- ⑭ NEW 24" X 12" X 24" CONDUCTOR HEAD AND 6" Ø PVC DOWNSPOUT.
- ⑮ NEW 12" X 8" X 12" CONDUCTOR HEAD AND 4" Ø PVC DOWNSPOUT.
- ⑯ NEW 6" X 6" GUTTER WITH 1/8" SLOPE BUILT IN. SEE DETAIL 2 ON SHEET R-7.
- ⑰ NEW 8" X 12.5" GUTTER WITH 1/8" SLOPE BUILT IN. SEE DETAIL 1 ON SHEET R-7.
- ⑱ FORMER LOCATION OF 7" Ø LIGHT POLE REMOVED DURING THE DEMOLITION PHASE (TYP.).
- ⑲ BROWN PARAPET METAL WALL PANELS TO BE RE-INSTALLED AND FLASHED. PARAPET TO RECEIVE NEW COPING CAP (TYP.). SEE DETAILS 1, 2, AND 3 ON SHEET R-5.
- ⑳ NEW MIRO 6-RAH-8 ROLLER BEARING PIPE SUPPORT. PIPE SUPPORT TO BE SPACED AT N.T.E. 7 1/2' ON CENTER (TYP.). SEE DETAIL 1 ON SHEET R-8.
- ㉑ NEW CLEVIS HANGER PIPE SUPPORT. PIPE SUPPORT TO BE SPACED AT N.T.E. 7 1/2' ON CENTER (TYP.) AND SLOPED 1/8". SEE DETAIL 2 ON SHEET R-8.
- ㉒ LIGHTS TO BE RE-INSTALLED.
- ㉓ NO NEW WORK TO BE DONE ON THIS ROOF AREA.

- LEGEND**
- ROOF SLOPE → APPROXIMATE DIRECTION OF EXIST. ROOF SLOPE (BUILT INTO STRUCTURE U.N.O.)
 - NEW ROOF EDGES AND RIDGES
 - - - - EXISTING EXTERIOR WALL LINES
 - == == == NEW GUTTER
 - 7" Ø LIGHT POLE RE-FLASHED 7" Ø LIGHT POLE
 - 4" Ø VTR RE-FLASHED 4" Ø VTR
 - 5.5" Ø CAPPED FLUE RE-FLASHED 5.5" Ø FLUE VENT
 - 2.5" Ø E.C. RE-FLASHED 2.5" Ø ELECTRICAL CONDUIT
 - NEW 24" X 12" X 24" CONDUCTOR HEAD WITH 6" Ø PVC DOWNSPOUT
 - NEW 12" X 8" X 12" CONDUCTOR HEAD WITH 4" Ø PVC DOWNSPOUT
 - R-T-W-F - ROOF-TO-WALL FLASHING

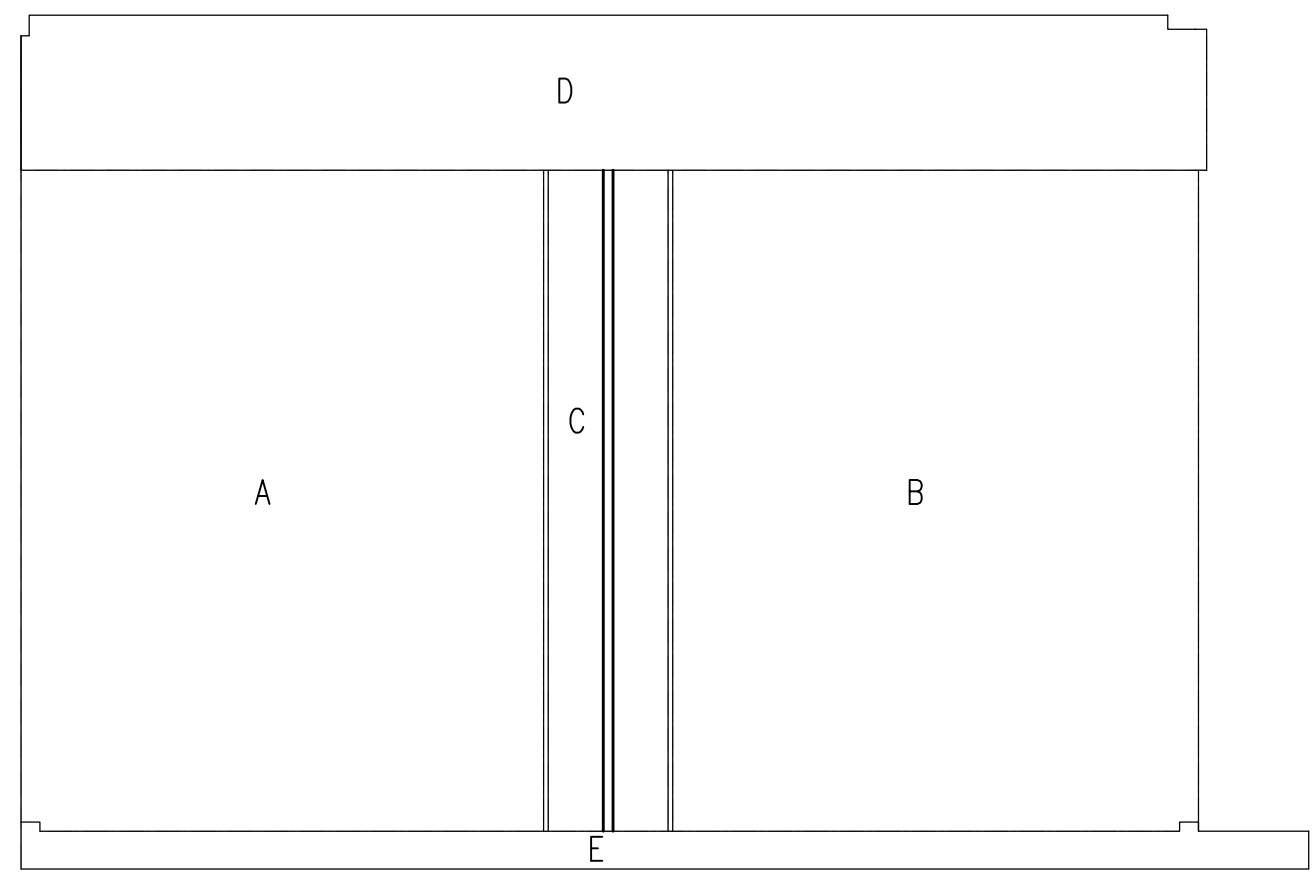

KEY ROOF PLAN - HANGAR A
SCALE: NONE

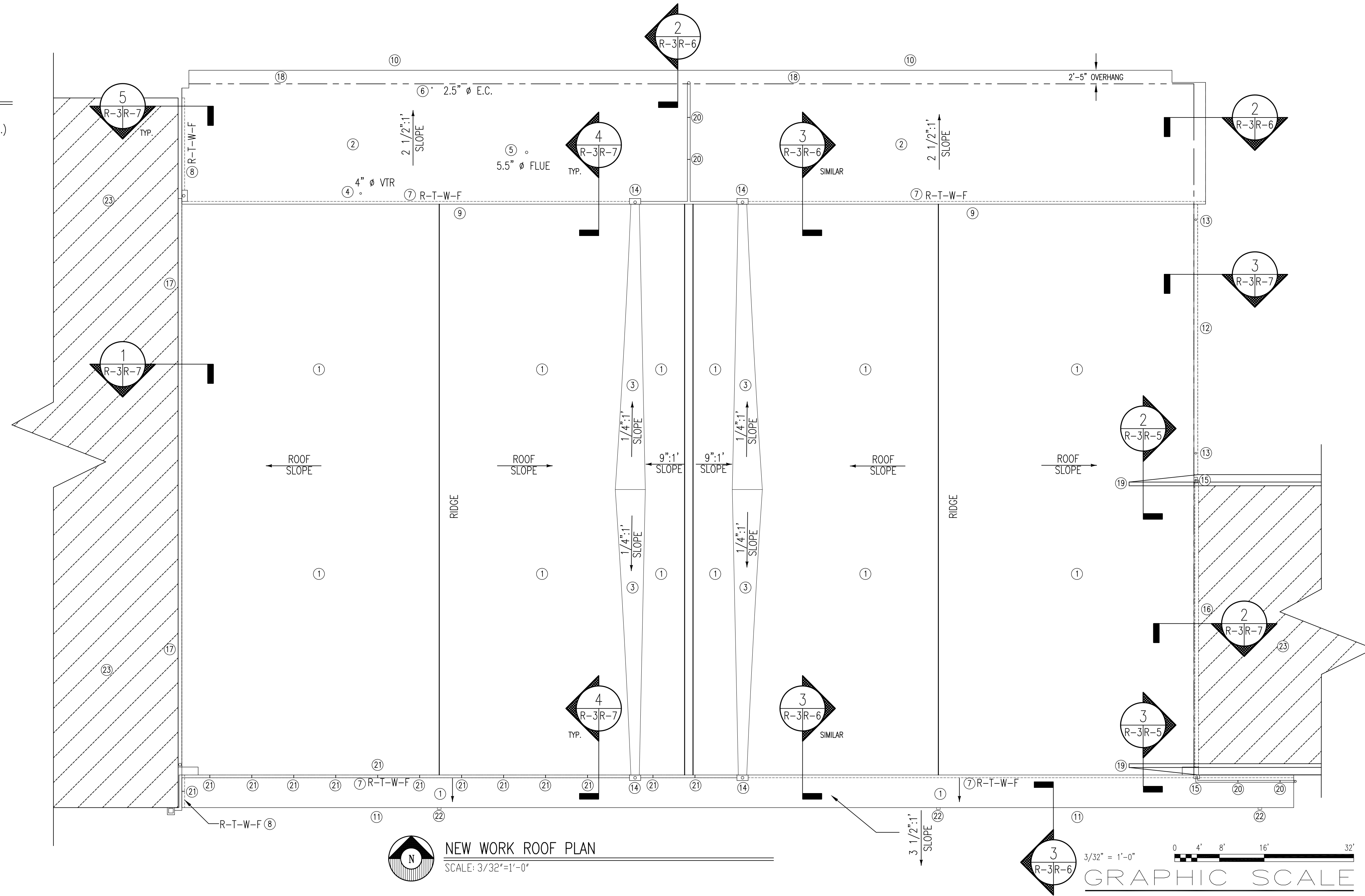

NEW WORK ROOF PLAN
SCALE: 3/32"=1'-0"



DATE	REVISIONS









THIS DOCUMENT, THE IDEAS AND DESIGNS INCORPORATED HEREIN AS AN INSTRUMENT OF PROFESSIONAL SERVICE IS THE PROPERTY OF MICHAEL E. CLARK AND ASSOC. AND IS NOT TO BE USED, IN WHOLE OR IN PART, FOR ANY OTHER PROJECT WITHOUT THEIR WRITTEN AUTHORIZATION.

MEC&A
MICHAEL E. CLARK & ASSOC., INC.
Building Enclosure Consultants
3643 Vineville Avenue
MACON, GEORGIA 31204
(478)471-6661 PHONE (478)471-6690 FAX

NEW WORK ROOF PLAN
RETROFIT ROOF, HANGAR A
2178 FLIGHTLINE AVE
MACON, GEORGIA

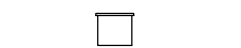
Drawn By: RICHARDSON
Checked By: MEC
Date: 11/03/2020
Job No: 2020-59
Drawing Number:

LEGEND

-  EXISTING BUILDING EDGES
-  RE-INSTALLED BROWN PARAPET METAL WALL PANELS
-  NEW HORIZONTAL DOWNSPOUT
-  NEW CONDUCTOR HEAD
-  NEW CLEVIS HANGER SUPPORT
-  RE-INSTALLED HANGAR DOOR OVERHEAD LIGHT
-  NEW MIRO SUPPORT

NEW WORK NOTES (THIS SHEET ONLY)

- ① NEW 24" x 12" x 24" CONDUCTOR HEAD AND 6"Ø PVC DOWNSPOUT.
- ② NEW 12" x 8" x 12" CONDUCTOR HEAD AND 4"Ø PVC DOWNSPOUT.
- ③ NEW MIRO 6-RAH-8 ROLLER BEARING PIPE SUPPORT. PIPE SUPPORT TO BE SPACED AT N.T.E. 7 1/2'. SEE DETAIL 2 ON SHEET R-8.
- ④ NEW CLEVIS HANGER PIPE SUPPORT. PIPE SUPPORT TO BE SPACED AT N.T.E. 7 1/2' AND SLOPED 1/8". SEE DETAIL 2 ON SHEET R-8.
- ⑤ BROWN PARAPET METAL WALL PANELS TO BE RE-INSTALLED AND FLASHED. PARAPET TO RECEIVE NEW METAL COPING CAP (TYP.). SEE DETAILS 1, 2, AND 3 ON SHEET R-5.
- ⑥ NEW EAVE CONDITION. SEE DETAIL 3 ON SHEET R-6.
- ⑦ NEW HIGH SIDE EAVE/ROOF-TO-WALL FLASHING (R-T-W-F) CONDITION. SEE DETAIL 1 ON SHEET R-6.
- ⑧ HANGAR DOOR OVERHEAD LIGHT TO BE RE-INSTALLED.
- ⑨ EMBLEM TO BE RE-INSTALLED.
- ⑩ INSTALL NEW LOWE AVATION LETTERING. OVERALL 36" HIGH, 1/4" THICK SOLID ALUMINUM CUT LETTERING WITH BAKED-ON LIGHT BLUE PAINT FINISH. BASIS OF DESIGN: IMPACT SIGNS. [HTTPS://WWW.IMPACTSIGNS.COM/CUT-ALUMINUM-LETTERS/](https://www.impactsigns.com/cut-aluminum-letters/)
- ⑪ RE-INSTALL WALL PANELS.
- ⑫ NO NEW WORK TO BE DONE.

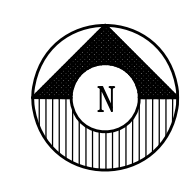
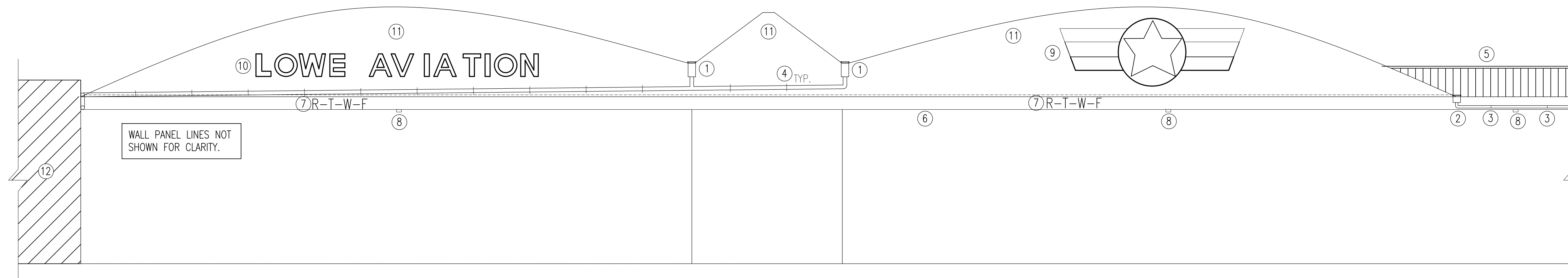

NEW WORK ELEVATION - SOUTH
SCALE: 1/8"=1'-0"

DATE	REVISIONS



THIS DOCUMENT, THE IDEAS AND DESIGNS INCORPORATED HEREIN AS AN INSTRUMENT OF PROFESSIONAL SERVICE IS THE PROPERTY OF MICHAEL E. CLARK AND ASSOC. AND IS NOT TO BE USED, IN WHOLE OR IN PART, FOR ANY OTHER PROJECT WITHOUT THEIR WRITTEN AUTHORIZATION.

MEC&A
MICHAEL E. CLARK & ASSOC., INC.
Building Enclosure Consultants
3643 Vineville Avenue
MACON, GEORGIA 31204
(478)471-6661 PHONE (478)471-6690 FAX

NEW WORK ELEVATION PLAN
RETROFIT ROOF, HANGAR A
2178 FLIGHTLINE AVE
MACON, GEORGIA

Drawn By RICHARDSON
Checked By MEC
Date 11/03/2020
Job No. 2020-59
Drawing Number

R-3.1
SHEET 6 OF 11

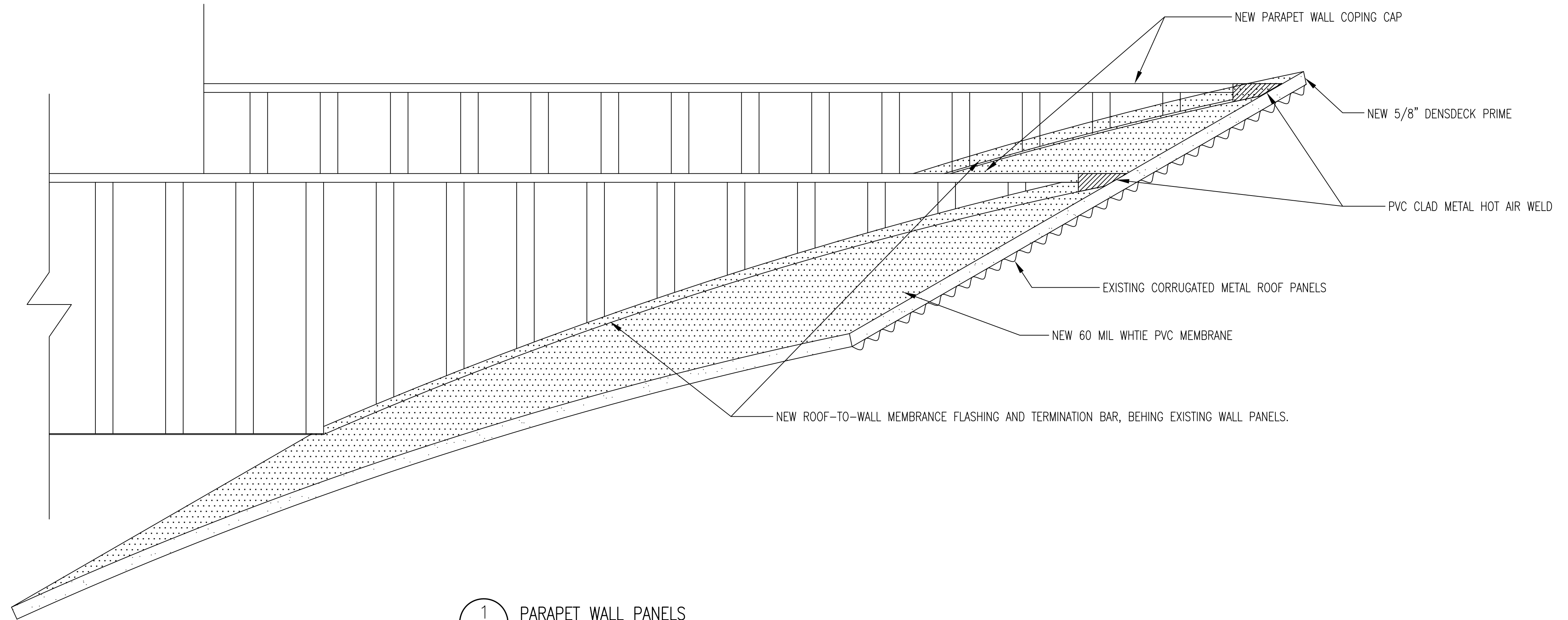

1 PARAPET WALL PANELS
 SCALE: NONE

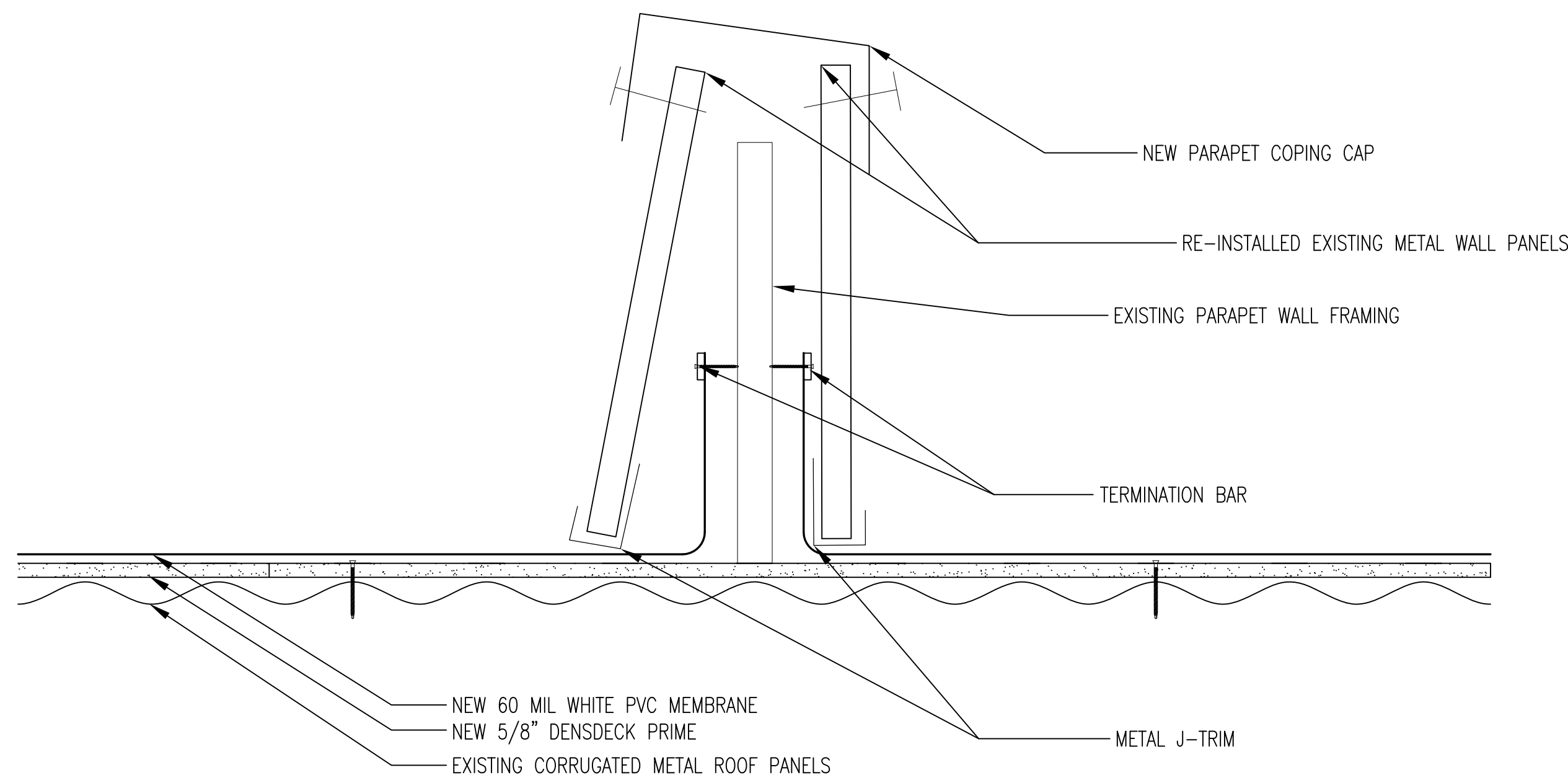

2 SECTION THRU PARAPET WALL PANELS (TYP.)
 SCALE: NONE

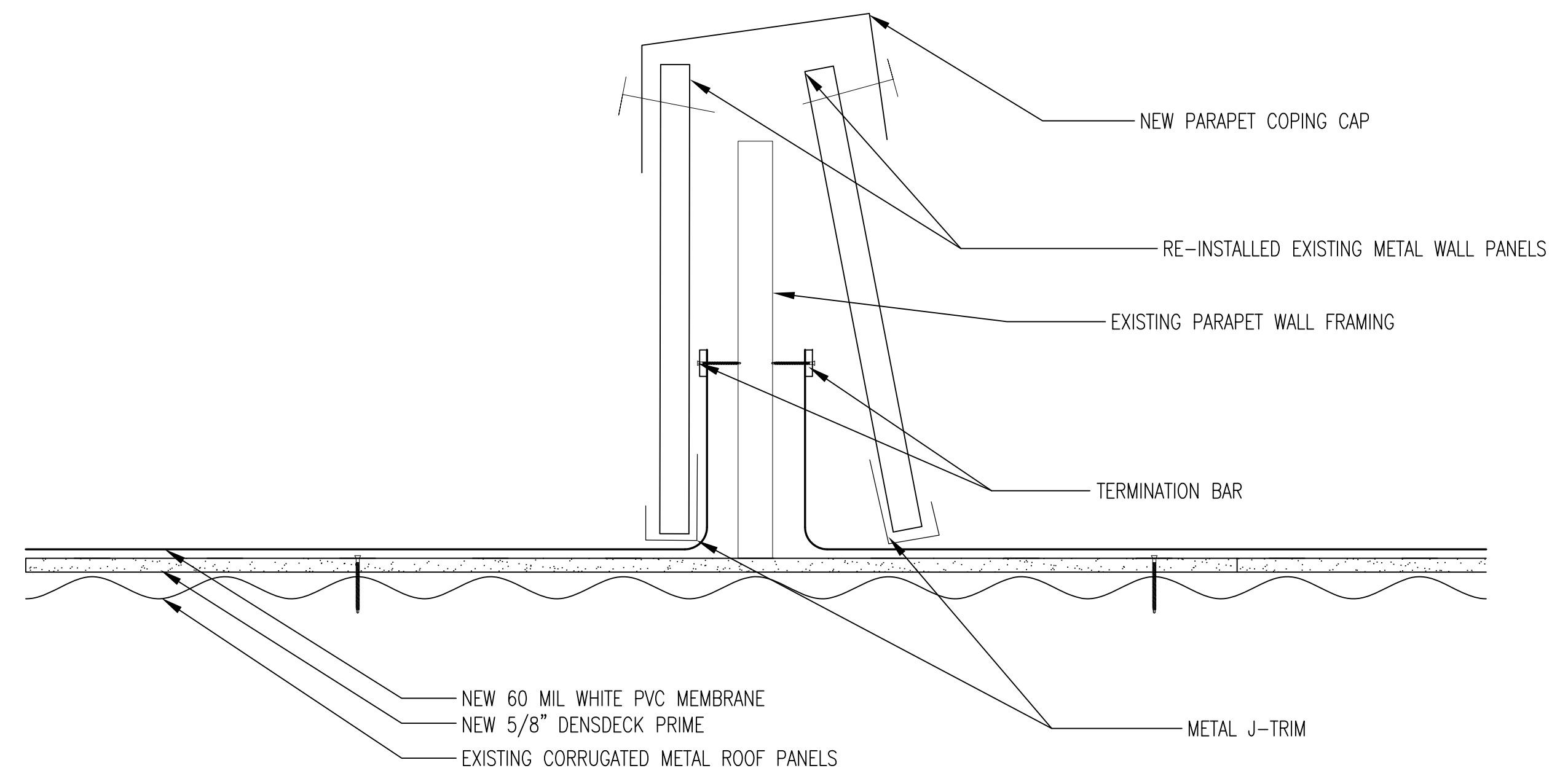

3 SECTION THRU PARAPET WALL PANELS (TYP.)
 SCALE: NONE

DATE	REVISIONS

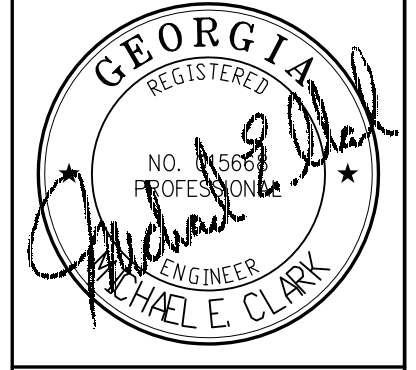

THIS DOCUMENT, THE IDEAS AND DESIGNS INCORPORATED HEREIN AS AN INSTRUMENT OF PROFESSIONAL SERVICE IS THE PROPERTY OF MICHAEL E. CLARK AND ASSOC. AND IS NOT TO BE USED, IN WHOLE OR IN PART, FOR ANY OTHER PROJECT WITHOUT THEIR WRITTEN AUTHORIZATION.

MEC&A
 MICHAEL E. CLARK & ASSOC., INC.
 Building Enclosure Consultants
 3643 Vineville Avenue
 MACON, GEORGIA 31204
 (478)471-6661 PHONE (478)471-6690 FAX

NEW WORK DETAILS
 RETROFIT ROOF, HANGAR A
 2178 FLIGHTLINE AVE
 MACON, GEORGIA

Drawn By RICHARDSON
 Checked By MEC
 Date 11/03/2020
 Job No. 2020-59
 Drawing Number

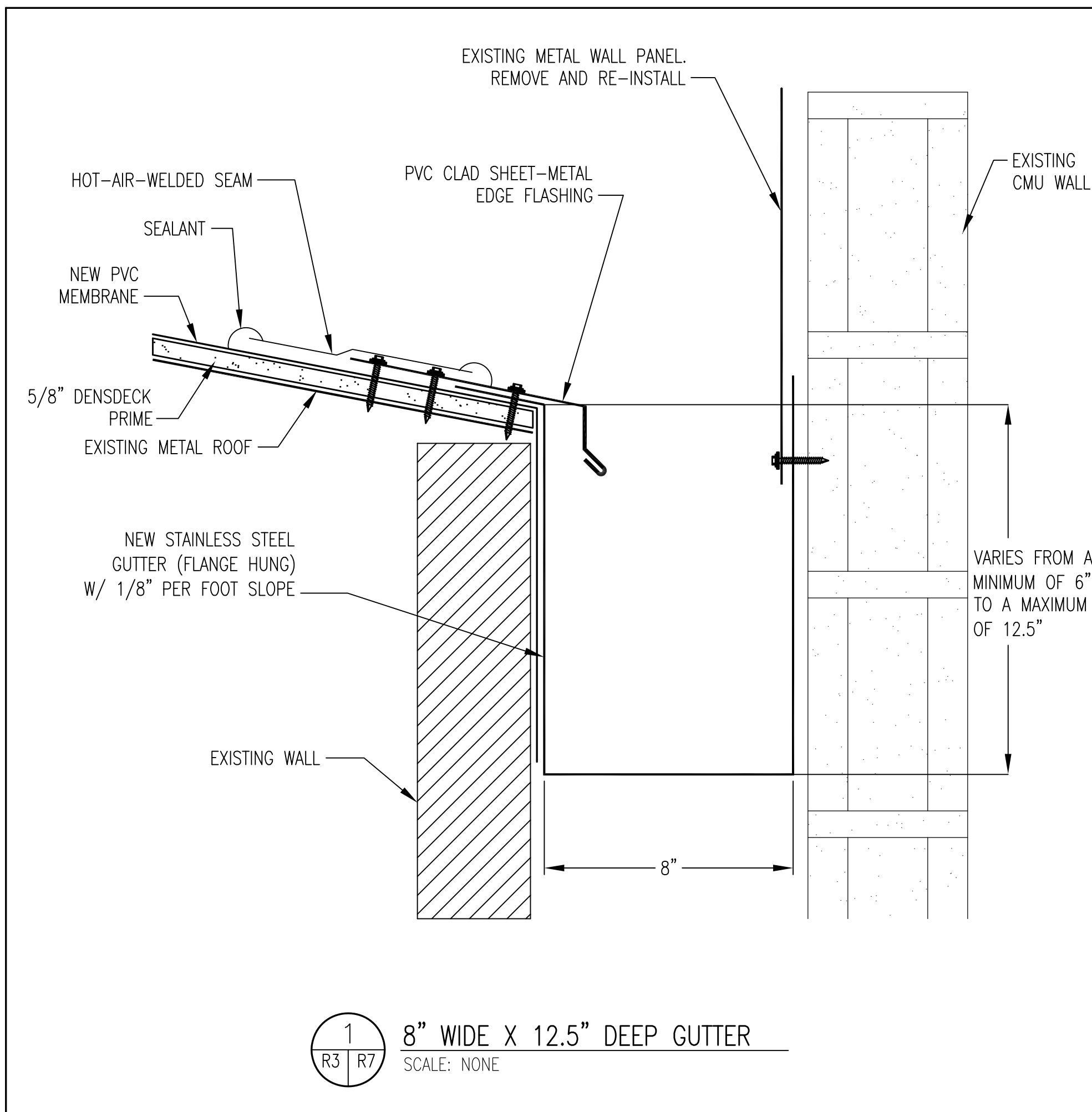

1 8" WIDE X 12.5" DEEP GUTTER
SCALE: NONE

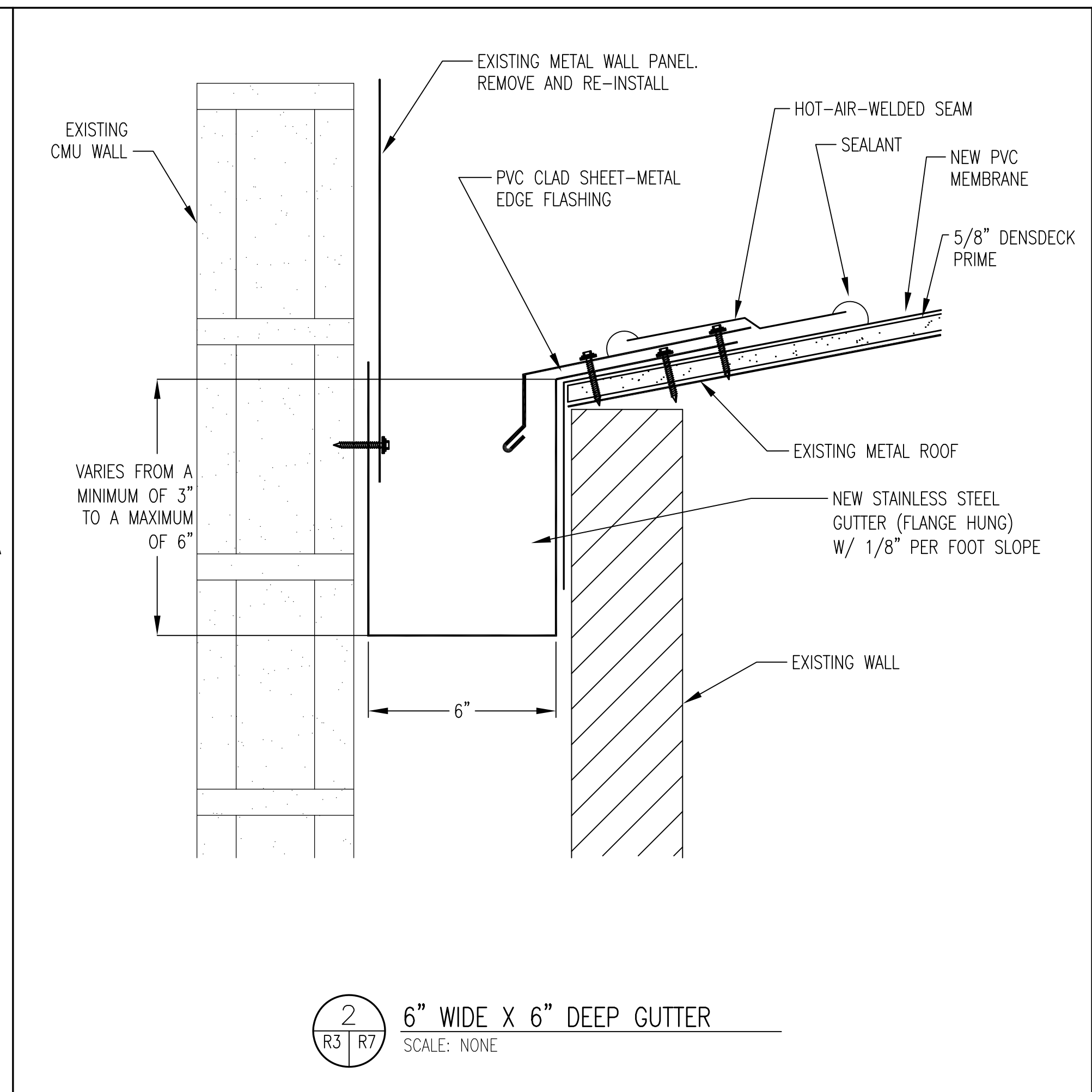

2 6" WIDE X 6" DEEP GUTTER
SCALE: NONE

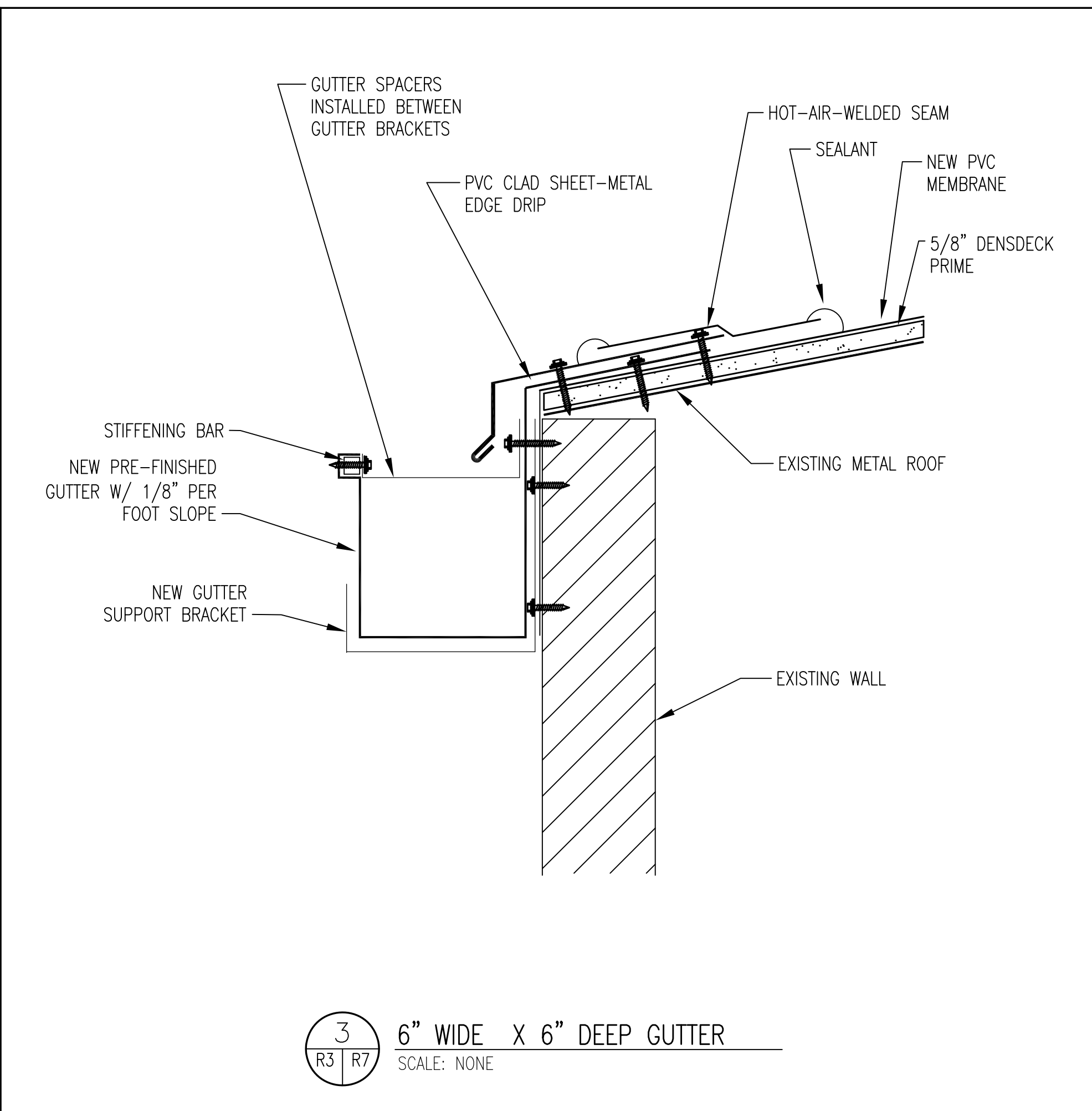

3 6" WIDE X 6" DEEP GUTTER
SCALE: NONE

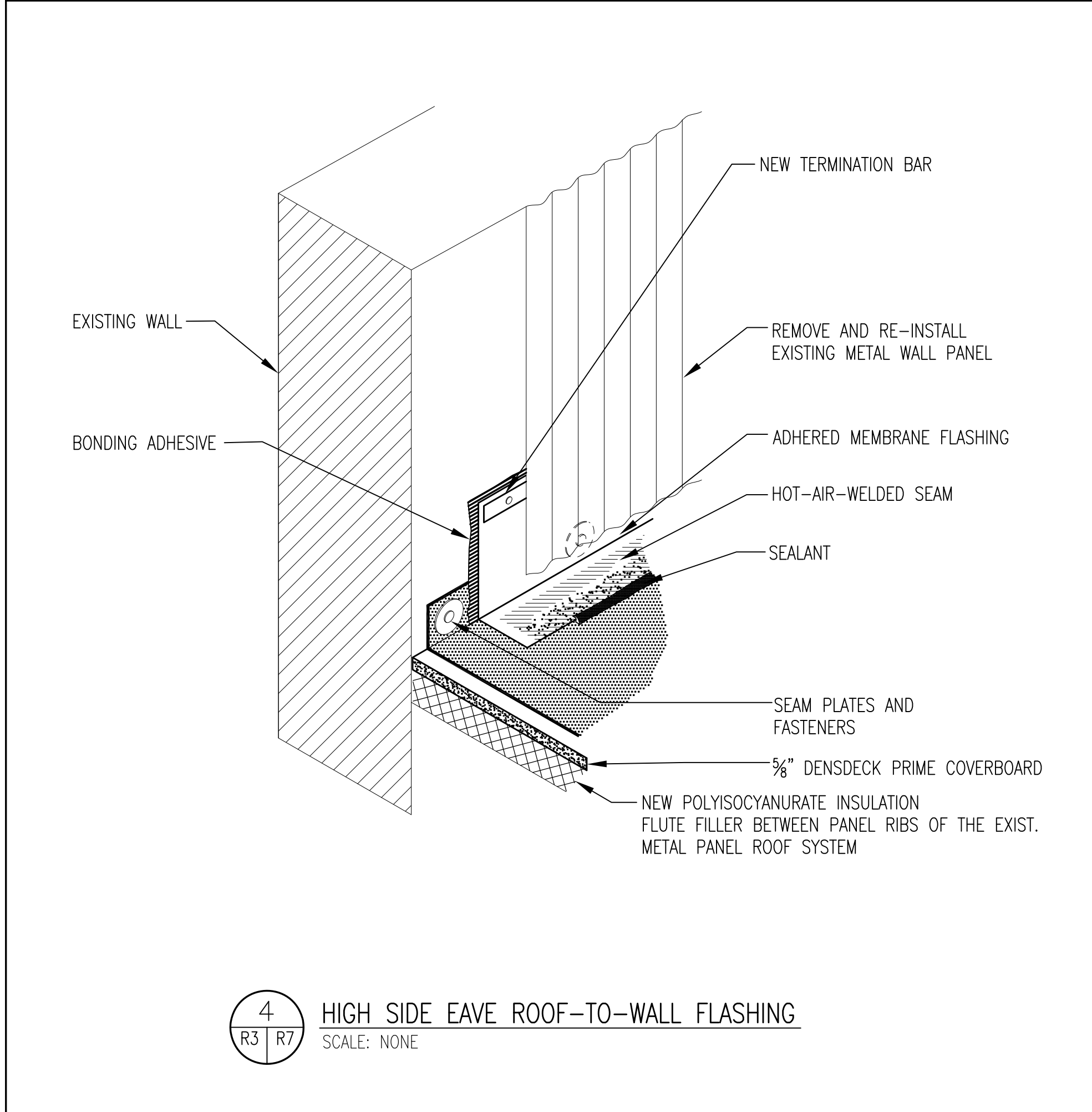

4 HIGH SIDE EAVE ROOF-TO-WALL FLASHING
SCALE: NONE

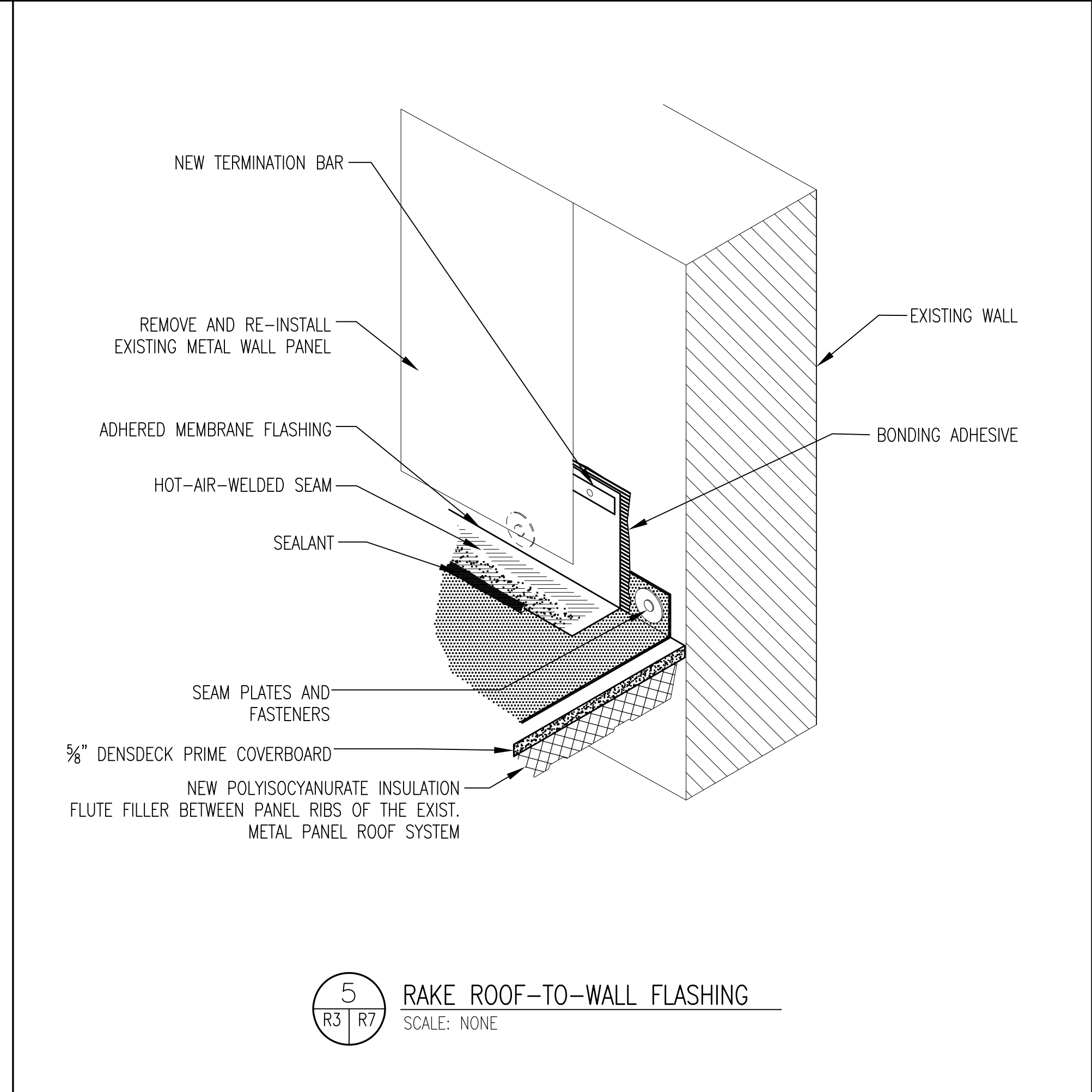

5 RAKE ROOF-TO-WALL FLASHING
SCALE: NONE

DATE	REVISIONS

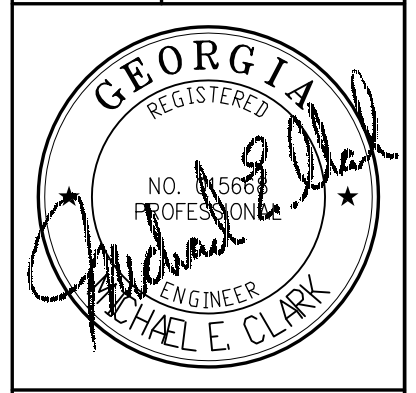

THIS DOCUMENT, THE IDEAS AND DESIGNS INCORPORATED HEREIN AS AN INSTRUMENT OF PROFESSIONAL SERVICE IS THE PROPERTY OF MICHAEL E. CLARK AND ASSOC. AND IS NOT TO BE USED, IN WHOLE OR IN PART, FOR ANY OTHER PROJECT WITHOUT THEIR WRITTEN AUTHORIZATION.

MEC&A
MICHAEL E. CLARK & ASSOC., INC.
Building Enclosure Consultants
3643 Vineville Avenue
MACON, GEORGIA 31204
(478)471-6661 PHONE (478)471-6690 FAX

NEW WORK DETAILS
RETROFIT ROOF, HANGAR A
2178 FLIGHTLINE AVE
MACON, GEORGIA

Drawn By	GJ
Checked By	MEC
Date	11/03/2020
Job No.	2020-59
Drawing Number	

