

ALTERATIONS TO THE:
MIDDLE GEORGIA
REGIONAL COMMISSION
175 EMERY HIGHWAY
MACON, GEORGIA

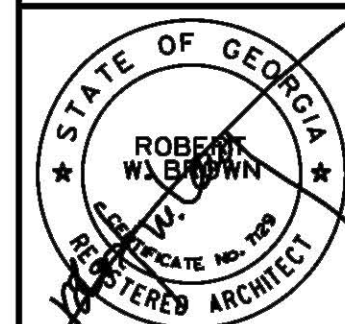

ISSUANCES	
10-7-14	FINAL DRAWINGS
1-12-15	FLOOR COVERING

THE DELIVERY OF THIS DRAWING SHOULD NOT BE CONSTRUED TO PROVIDE ANY EXPRESS WARRANTY OR GUARANTEE TO ANYONE THAT ALL DIMENSIONS, DETAILS, ETC. ARE EXACT OR TO INDICATE THAT THE USE OF THIS DRAWING IMPLIES ANY REVIEW AND APPROVAL OF THE DESIGN PROFESSIONAL FOR ANY FUTURE USE. ANY USE OF THE INFORMATION ON THIS DRAWING IS AT THE SOLE RISK AND LIABILITY OF THE USER.

13-014
FLOOR PLAN & LEGEND

A1.1

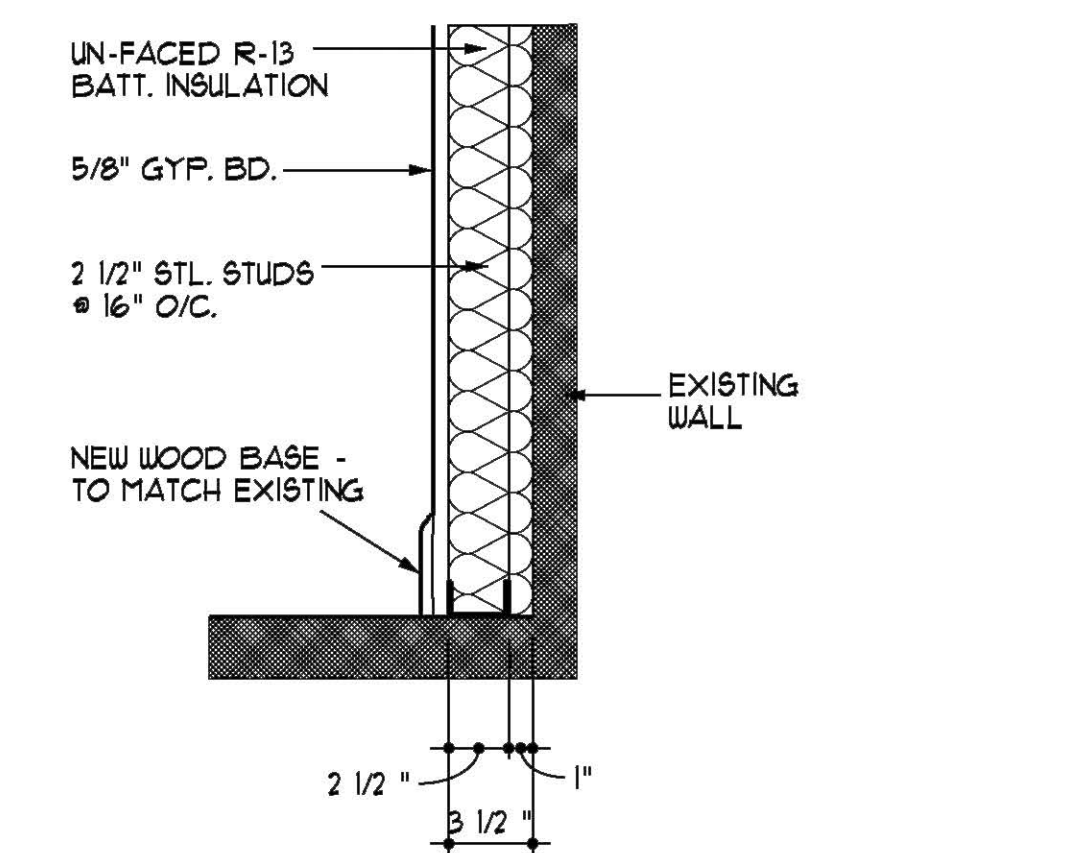
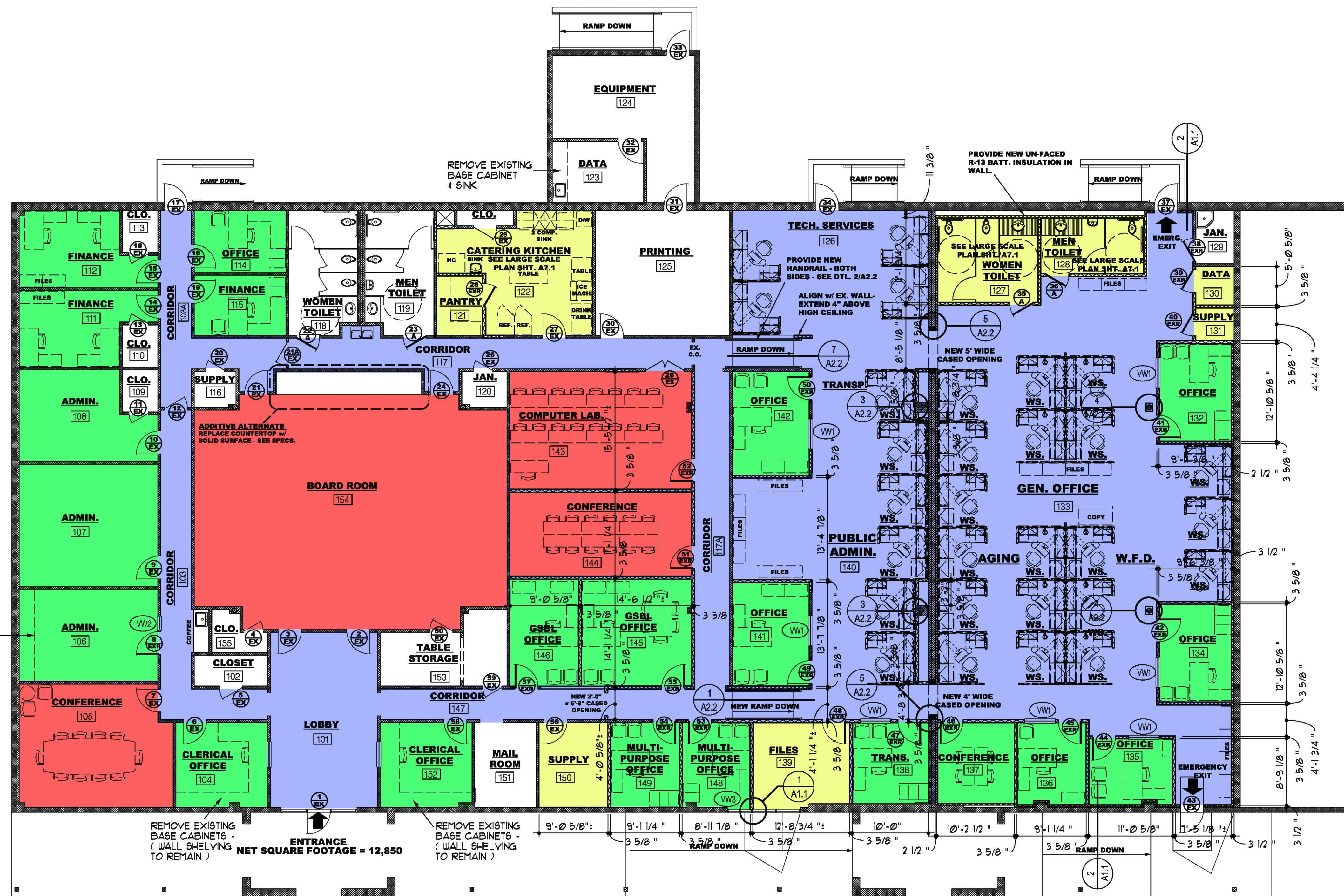

2 WALL DETAIL @ EXISTING
A1.1 1/2" = 1'-0"

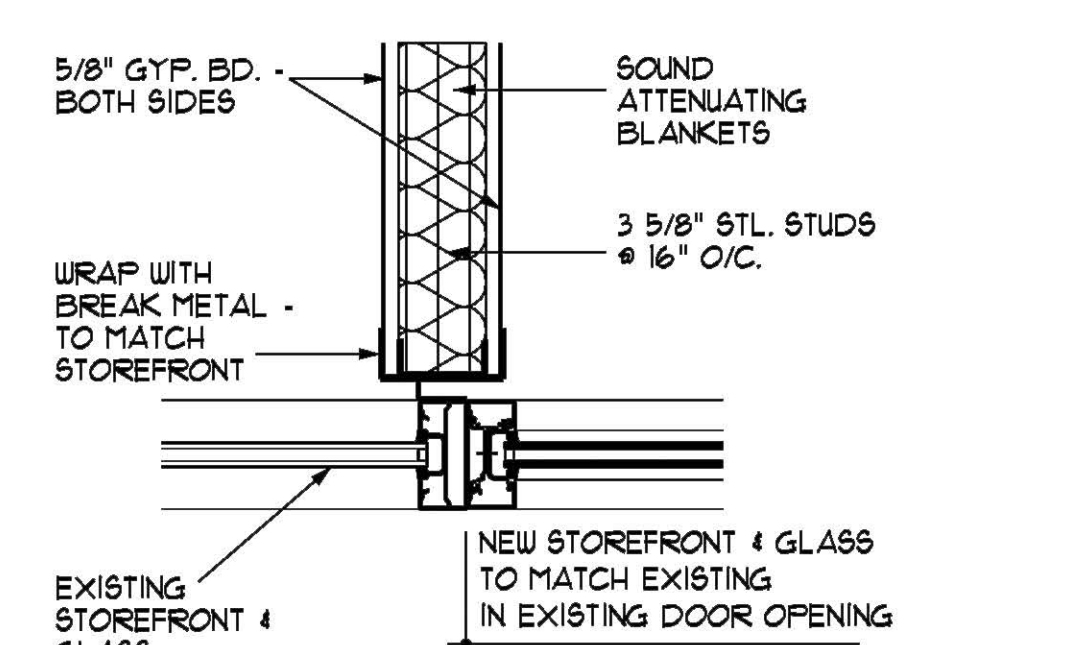

1 WALL DETAIL
A1.1 1/2" = 1'-0"

FLOOR COVERING LEGEND

- CARPET - TYPE 1
- CARPET - TYPE 2
- CARPET - TYPE 3
- RESILIENT FLOORING

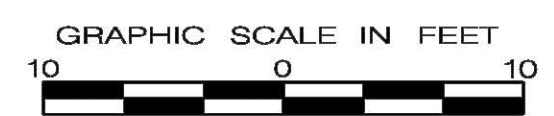

FLOOR PLAN
1/8" = 1'-0"

LEGEND:

- INDICATES EXISTING WALLS TO REMAIN
- INDICATES NEW INTERIOR WALLS - 3 5/8" STL. STUDS @ 16" o/c. - SOUND ATTENUATING BLANKETS w/ 5/8" GYP. BD. EACH SIDE
- INDICATES 5/8" GYP. BD. ONE SIDE - EXTEND 4" ABOVE CEILING, 2 1/2" STL. STUDS @ 16" o/c. @ EXISTING CMU WALL.
- WS.** INDICATES WORKSTATION (SYSTEMS FURNITURE) - NOT IN CONTRACT
- BUILT-INS INCLUDED IN CONTRACT
- INDICATES EXISTING DOOR TO REMAIN IN PLACE
- INDICATES EXISTING DOOR TO BE RELOCATED w/ NEW HOLLOW METAL FRAMES TO MATCH EXISTING - COORDINATE EXISTING & NEW FLOOR PLANS FOR NEW LOCATIONS.
- INDICATES NEW DOOR - REFER TO DOOR SCHEDULE SHEET. No. A2.1
- NOTE:** FURNISHINGS ARE NOT IN CONTRACT.
REFER TO SHEET FP1.1 FOR FIRE EXTINGUISHERS LOCATION, RATED WALLS, BUILDING SQUARE FOOTAGE, ETC.

NOTE:
REMOVE AND RE-USE EXISTING CORNER GUARDS.